12207 p1

Israel Haynes Book
Sudbury

Israel Haynes

Israel Haynes

Israel Haynes

Mrs. Hough

Israel Haynes

Israel Haynes Israel

Sudbury February

1864-12 24 Sat
1859-8-12
5-4-12

Sudbury

Mary Haynes

Mrs. Hough Sudbury
February

Jany 1826	Captn R Gleason to one bushel potatoes	45
	to 1/2 Cord of wood	1,25
	to one peck of Salt	19
Feb^y	John Bregham of Concord to Cash	7,00
	Cap R Gleason to 1/2 Coard of wood	1 50
	to 1/2 Bushel of potatoes	25
18th	Recd on Elijah Jones Note from his Adminestrator Intrest money for the Mosman Children	21,23
	also for the Stenling pasler rent	1 66

Feb^r 1826

Samuel Daken to my Wagon to Waltham — 30

Ashbel Stone to one Bushel of orn — 95
to 7½ feet planck — 37

March Capt. B Gleason to ½ Cord of wood — 150
to ½ bushel potatoes — 50
~~April~~ to ½ Cord of wood — 125
Cr. Recd by Cash — $3,00

March 20 Wiley to 1600 lb of hay
to 4 bushel of oats

Ashbel Stone to 255 ft of 2 Inch plank — 12,75

April 3 W Wiley to 2141 lb of hay
to 9 lb of butter a 17 cents — 156

7th Recd Rent of Thadius Gorfield
for the Mosman Land — 12 75

13th Willard Wiley to 2400 lb of hay
to 2533 lb of hay
Cr by 5 bushel of oats

April 13 1826

Capt. Gleason to ½ Cord of oak wood — 1[illegible]
to 9 feet of poor wood — 225

May 1 Ashbel Stone to cash — 100

Wid^r Maynard to butter — 18
7 lb veal — 28

John Earls to 2 lb butter — 36
to ½ bushel potatoes — 25
7½ lb veal — 30

W Wiley to one gal vinegar — 13
to 67 lbs of hay
Recd 34 lb Sugar — 40
~~Recd by Cash~~ — $35,00

May 12 Drove Cattle to paster
Warrie How to driving Cattle — 75
Reuben Haynes do — do — 75
Levi Dow to 7 Wk Meddow hay

May 1826

Willard Wiley to 7th Butter 126
Recd by Suger & Leomands 95

4 Nathan Puffer to one hog 143th 644

Ashbel Stone to 4½th of veal 33

Wm Hunt Jr to 8½th of veal 38

30 Ashbel Stone to Cash 25
to 13th of veal 52

Charles Bemas to 13th veal 65

Recd of W Wiley 11th Suger 1,26

Thomas Bent Jr to Israel one day 33
to Zebedah three weeks 3 75
to Israel two days 66
to Zebedah 4 & 5 days work 50

June 2d Wilard Wile by Cash $10:00
to 2 gal vinegar 25
by Cash $5 00

21st June 1826

Capt Gleason to Cash 25

David Haynes to abunds of Shingle 50

Morman Children to fencing Stuff 80

W Wiley to 14½th of veal 73

11 Capt T Haynes to 14½th of veal 73

John Earls to 12th of veal 48

July 1st W Wiley Cr by Cash 5,00
4 by Cash 5 00
to 2819th of hay

Capt Gleason to 3th butter 54
Cr by Cash 2,00
to 8th veal 32

11 Nathan Puffer to my horse & wagon to Waltham 75

12207 p3

August 1826

Thomas Bent 2d to attending Court at Cambridge my self horse & wagon and expences — 2 75

John Earls to 11th Cheas — 55

John Haynes Jr to 9½th Cheas — 57
to 11½th of Cheas — 58

Capt Gleason to ½ Cord of wood — 75

Samuel Dupin to ½ berrel Cider — 75

August 25 the Cattle come home from paster
Reuben Haynes to patring one yearling & one
two year old 15 weeks & fetching down the same — 2,90

28th the Smith Children to ½ day settling
their Grand mother brigham estate — 75

Sept 2d to one day at Mr Brighams to wait
on the appraisers — 1 50
to Cash paid the Appraisers — 60

Set their House to Thomas Lareby for [illegible]

September 1826

John Earls to 10th of Cheas — 50

Oct 11 Nathan Puffer to 3½ Bushel apples
to 5 Qt of Vinegar — 20
to one Qt Vinegar — 4

Willard Hunt to 92th of beef — 3 68
to one thick board — 25

Willard Wiley to 2 Galr Vinegar — 25
to 12½ lb of beef — 74

Joel Moore to 52th of beef — 2 24

Capt Rice to beef — 1 00

John Hunt to 8½ lb of Beef — 43

John Earls to 11½ lb of beef — 57
to one bake kittle — 83

John Haynes to 4 berrels of Cider — 3 00
to one bake kittle — 83

Octr 22d 1826

Capt Gleason by Cash — 5 00

Reuben Haynes to 288th thick boards — 5 76

John Earls to one bushel of potatoes — 25

Novr 15th Reuben Haynes thrashing
one two yerold 26 weeks at 10 cents — 2 60
to fetching down the same — 25

Capt Hobbs to 4 berrels of cyder — 4 66
to two berrels of apples — 3 00

John Earls to 12th Cheese — 60

" Nathan Puffer to 1/2 berrel Cyder — 50

Aaron Hunt to one days work — 75

Capt Gleason to one cord of wood — 2 75

Thomas Bent 2d to attending Court at Cambridge myself & horse & wagon

Novr 1826

John Earls to 56th beef — 1 96

Decr

Capt Gleason to 1/2 cord wood — 75

Israel Hunt to two walnut Ice — 40

W. Willey to two Gallons Vinegar — 25

Capt Gleason to 1/2 Coard wood — 1 50
to Cash — 50

Janr 1827

9th to 1/2 Cord of wood — 1 50
11th Recd by cash — 5 00
15th to 1/2 Cord of wood — 1 50
20th to one bushel of Corn — 94
Recd by Cash — 3,00 — 3 00

" Nathan Puffer to one qt vinegar — 5

Febr Levi Dow to my Sleigh — 20

John Earls to one ax helve

Febr 1827

Capt Gleason to wood — — X 50

W Wiley to my Sleigh to Boston X — 50
to ox yoke & boes — X 1 25

John Earls to one peck of apples X 20
to Horse & Sleigh to Acton X 50

Levi Dow to Sled to Walthan twice X 30

March W Wiley 2 Gallans of vinegar X 25

11 Nathan Puffer to one Qt vinagar — 5

7th Recd for the rent of the Mosman X
pal for two years of Israel Hunt X 200

Wdr Mary Mosmn to paid X
taxes for the year 1826 — 82
the Mosman Children to paid X
taxes for the year 1826 — 184

March 10th 1827

Capt Gleason to one bushel corn X 90
to one tree top. — — X 50

John Earls to a lot of wood X 200

W Wiley to 2 Gal vinegar X 25

11 Capt Tiley Haynes to 2 day hewing 2.00

Abel Jones to four days Hewing X 4 00

Conves Biglow to 13½ bushel potatoes X 5 40
to two bushel of meal X 1 80

April 3 Recd of Thadiog Gorfield for X
rent of the Mosman Childrens land X 12 75

11 Nothan Puffer to 2 Qts vinagar — — 8

W Willey to 2 Gallans vinagar X 25

Abel Jones to one day hewing X 1 00

April 14th 1824
Recd of Samuel Dathin for the use of the Norman Childrens land by Israel Harris for the two years past — 30 90

24th Recd of Charles Garry by Cash — 2 36

~~April~~ 28 Settled all accounts with Capt. Reuben Gleason and found Due to me two Dollars & 25/100 — 2 25

May 5th Charles Garry to removing his family from Dunstable my Self Israel Six oxen three waggons & horse — 9 00
to one Bushel of Corn — 25
to one Cord of wood — 2 25
1½ bushel potatoes — 37½
to one ℔ of butter — 17
Recd by Cash — $19,

10th Drove Cattle to pasture
Abel Jones to Driving 2 Cattle — 50

Levi Dow to Driving 8 Cattle — 75

May 10 1824
Joseph Willis to 3 bushel of oats — 1 65
to Driving one heifer to pasture — 25

1 Capt Reuben Haynes of Gardner to Driving Cattle down & up — 2 75

17th Recd of Thomas Lawley for rent in part of the Smith Children house fifteen Dollars — 15 00

John Haynes Jr to two Sticks of timber — 60

" Nathan Puffer to one Qt vinegar — 5

" Capt Tilley Haynes to 116 feet of timber at 6 cents per foot — 6,96

Charls Garny to 6½ ℔ of Cheese — 40

20 " Capt T Haynes to two days work — 2 00

" Nathan Puffer to 1 Qt Vinegar — 5

29th May 1827

John Earls to 10lb of veal — X 40

Reuben Haynes to 10lb of veal X 40

Abel Jones to 9lb of veal — X 36

// Nathan Puffer to my vagon to walthan — 30

Charls Garry to 3½ feet of wood X 133

// Nathan Puffer to 1 Qt of Vinegar — 5

June // Capt J Haynes to 221 feet of boards 221
to one thick board 15

Israel Hunt to hinges & doors X 200

// Capt J Haynes to 105 feet of boards 105

Israel Hunt to ½ Thousand Shingle X 125

July 5th Charles Garry to two piges — 400
5th to one bushel of meal — 80

July 1827

W Wiley to 20lb veal — X 1,20

John Earls to 8lb of veal — X 48

// Samuel Maynard to 11lb veal X 66

W. Wiley to one day reaping X 100

// Nathan Puffer to 1 Qt vinegar 4

17 Recd by cash of Charles Garry X 1500

August 23d my brought my oxen from poster

Sept // John Hunt to ½ days hewing X 50

20 Wid Maynard to five bushel of rye at 85 cents X 4 25

Charles Garry to one bushel Corn X 82

I now take my pen in hand to by if I can write —

Oct. 14th 1827

Samuel Lerned heffers come to winter

Israel Hunt to 3 peces of Joice — 30

Capt Reuben Gleason to paid John Sherman 1,99
27 to Cash — 3 00

Novr 1st Levi Dow to pastring one of 25 weeks at 25 cents per week 6 25
to driving down the Same 25

9th Joseph Willis to pastring yearling 26 weeks at 7 cents and Driving down the Same 2 32

Charles Garry to one bushel of rye 85
to one bushel of ears of corn 35
to one cord of wood 2 50

to 2 bushel of corn 1 50
to Cash 5 00

Israel Hunt to my wagon to Waltham 30

25 Charles Garry to two Bushes of corn 1 50
to one bushel of rye 85

Decr 1827

Gideon Haynes to timber to build a linter to 92 feet at 5 cents 4 60
to 140 feet of Smal timter at 1½ cent 2 10
to 18 feet of boards 1 84
to 8th of nails at 7½ cents 60
to 4 days work 4 00

Charles Garry to one bushel of corn 75

John Haynes Jr to one Sheep Skin 66

Charles Garry to 116th of beef to my Horse & wagon to Quincy to one cord of wood oak & pine 2 75

1828 Janr 11 Capt T Haynes to a Sled cop 1 00

Reuben Haynes to my wagon to Boston 50

Febr

Charles Garry to 2 Bushel Potatoes 50
to two Bushel of rye 1 70

January 1828

11	Nathan Puffir to one Ft Kniager	5
	Charles garry to one Bu of rye to 2½ days hewing	85
	Capt Reuben Gleason to Cash	2 00
	Gideon Haynes to monding flore	25
Febr	Widr Betsy Maynard to two bushel Rye	1 80
	Levi Dow to my Sleigh to Cambridge	50
	W. Wiley to my Sleigh a job	30
	John Brigham of Concord to 2 Bu rye	2 00
25th	Recd of Israel Hunt for the use of the Masman paster & pew	3 00
Decr 1827	Nelson Berel to 78 lb of pide	4 29
March 1828	to 9¼ lb of Calf Skin	93

April 1828 Charles garry

	to 2 bushel potator	50
	to 2 Bushel of rye	1 80
	Widr B Maynard to 2 Bushel Rye	1 80
11	Decn Townsand to ½ tun Straw	2 50
	to one Cart Cop	40
	Nelson Berrell to 9½ lb Calf Skin	95
	to putting Deads on Record	1 17
	Charles Gorry to 6½ lb potash	45
	Chear 9 lb	27
	Recd by Cash for fish 8 Cents	
	Recd by Reckoning at Reieses 43	
May	Israel Hunt to 3/4 Thousand Shingle	2 88
	to 23 feet of boards	28
13th	Drove Cattle to paster	
	Levi Dow to 25 bushel Potatoes	5 00

May 13th 1828

Aaron Hunt to driving 2 Cattle — 50

Syrus Hunt to Driving 2 Cattle — 50

Reuben Moore to Driving 2 Cattle — 50

Asa Balcom to Driving 3 Cattle — 75

Charles Garry to Six bushel potatoes — 1,20

to 3 days work Israel & oxen — 2 10
to Cash

May 20th Recd of Thadius Goffield for rent
of the Norman Childrens Land — 1.75
to paid the Taxes

Israel Hunt to 55 Rails — 1 75

Levi Dow to Cash — 3 00

John Haynes to 101lb old Iron — 2 00

May 30 1828

Recd by Cash of Abel B Jones
for the Norman land — 15-15
to A Settlement with Abel
B Jones & others — 1 00

June Nelson Berrell to two Calf Skins — 2 38

~~to [illegible]~~

Charles Garry to 5lb potash — 35
Recd 19lb veal to 5 cents 97
Recd by Russel Haynes $2,00

Norman Children paid March 24th 1828
taxes for 1827 per Rect — 2 65
paid Widow Mary Norman tax — 84

Reuben Gleason to five Dollars
paid Russel Haynes — 5 00

30th John Bugham of Concord
to 90 feet of oak Boards to 2½ cents — 2.25
to 4 large cartries
to 3 wagon Cops
to 1 plough beam Stick

April 3d 1829

Recd of Mary Mortman to paid taxes for the year 1828 per Rect — 79

the Mosman to paid taxes for the year 1828 per Rect — 2 68

May 8th Drove my cattle to paster

Moses Warren to driveing	2	Cattle	X 50
Ithel Willis do	1	do	X 25
Reuben Moore do	2	do	X 50
Reuben Haynes do	6	do	1 50
Thomas Bented do	2	do	X 50
Chandler Garry do	1	do	25
Myself do	19	do	

put 4 oxen to Ebenum Pilton at $1.00 week

June John Brigham of Concord to two bushel of rye — 2 00

May 1st Recd of John Warner for the Smith Childrens house in part of the Rent for the year to come — 3 00

May 1st 1829

Recd of Thomas Loraby for the Rent of the Smith Childrens house the year past — 1 00

Recd of Thadias Garfield for the Rent of the Mosman land — 1 75

July John Haynes Jr. to two bushel of Corn — 1 80

August 20th Draught from paster the Garry & Pilsber oxen

Garry to one bushel rye — 90

Sept 1st to 6lb of beef — 36

N Thompson to 8lb of beef — 48

to 67lb of hide — 3 35

John Haynes Jr to 46lb of beef — 1 95

Henry Robertson to 46lb beef — 1 95

Sept 10th 1829

// J H Adams to 48 lb beef	X	204
Levi Dow to 48 lb beef	X	204
// Nathan Puffer to 7 lb beef	X	35
Garry to one bushel of rye —	X	90
to 14 lb of Cheas	X	56
// Octr 2d Reuben Haynes to pastring one (& Drawing the same)	X	255
Octr 2d brought 1 Sun of my Cattle home from Castor		
Charles Garry to fetching one Cow down	X	25
John Brigham of Concord to 136 lb of beef	X	544
// Josiah Haynes Jr to 45 lb of beef	X	180
// Thomas Bent 2d to 21 lb of beef		84
// Samuel Maynard to beef		244
Dr Herns to 67 lb of Beef		284

Octr 1829

Nathan Puffer to 24 lb of beef	X	$ 120
D Garry to 31 lb of beef — —	X	155
// Joel Moore to 12 lb of beef — —	X	72
Samuel Dakin to 6 lb of beef	//	36
Octr 7th William Maynard to 12½ lb	X	56
// William Hunt Jr to 101 lb of beef	X	429
// Thomas Bent to 30 lb of beef	X	127
// Joel Moore to 14 lb of beef	X	63
// Reuben Gleason to 45 lb of beef	/	180
to Cash	/	300
M. N. Jones to my wagon to Castor	X	40
// John Hunt to 12 day prising Pastry	X	75

Octr 22d 1829

11	Wm Hunt 3d to 15th of beef	60
	John Hunt to 49th of beef	1,96
	Thomas Laraby to a settlement on account	65
11	Ebnr Perminter to 22 lb of beef	88
11	W Wiley to 48 lb of beef	204
11	Thomas Bent 2d to 45 lb of beef	180
	Bartlett to 10 lb of beef	60
27th	John Brigham of Concord to 2 B Rye	180
Novr 2th	Charles Gerry to 58 lbs of Chese at 4 cts	232
	to one bushel of rye	90
	~~John Hunt to 1/2 day appraising at Jonas Perminter~~	~~75~~

Novr 14th 1829

11	Reuben Haynes to pastring 2 three year olds & 3 ~~three~~ Calus from may 8th to Novr 14th 1829 and fetching dow the Same at 51 cents per week	15:02
	John Brigham of Concord to a load of wood	5,50
	Dr Stearns to 120th of beef	480
	Wheeler of Acton to 125 lb of beef	500
	Nathan Hunt of Acton to 8 lb of beef	
11	Capt Gleason to 40 lb of beef	180
	to Cash	15,00
30th	Recd of E F Jones by a note for the rent of the Mosman Children back meddow and the paster near his House	5,75
	also for the burch wood on the wood lot near His House	20,00

Decr 9 1829

D. Garry to one bushel of rye — cents 90

Sold the Widr Mary Mosmans wood for fifteen Dollars — 15-00
Sold her house foo — 2 12
fifty cents that Garfield oed — 50
Sent the above to the widr Mosman 17 62

Dea Townsend or Sudbury mills to 18 hwt of Straw — 4,50
Jonr 1830 to one oxyke — 1,50

Nathan Hunt to 134th beef — 6 70

Jonr 27 1830 Recd J Israel Hunt for the use of the Mosman Paster for two years past — 3 50

Febr 10 the Mosman Children to fensing Stufe over looket in my last settlement 80

Charles Garry to Dried apple — 50
to Cash at Eber Brigham vendu 1,10

March 1830

Caledge Bartlet to 10½th beef — 73

John Haynes to 3 sicks of lumber — 38

April 1st 1830 Recd of Capt Abel B Jones for Rent of the Mosman land 15 00

Charles Garry to 20 lb Cheas — 1 20

Nathan Puffer to a balance on Reconing 40
to Hay 5 hd — 2 60

May 11th drove my Cattle to paster
Reubenn Moore to driving 3 Cattle — 75
Widr Willis to do — 2 do — 50
Edwd Wheeler to do — 1 do — 25
Russel Haynes to do — 1 do — 25
J M Bowker to do — 1 do — 25
Charles Garry to do — 1 do — 25
one Cow sold for — 14 00
to fetching up one berrel of Flower 33
to 13 lb of Cheas — 78

August 1830

Charles Garry to fetching up one Br. Flower	X	33
Reuben Gleason to Cash	X	1 50
to a net rope		1 00
Mr Jewell to Cash		50
John Haynes to two bushel of rye	X	2 00
Reuben Gleason to Cash	X	50
Reuben Gleason to pork	X	1 00
Charles Garry to bate plank	X	1 00
Sept.		
Reuben Gleason to Cash at Muster	X	3,00
Octr 5th Charles Garry Recd by Cash		5 00
to pastring one Cow 21 weeks at 15c		3.15
to driving down the same		25
to 31 lb of beef at 5 cents		1 55
John Haynes to 99 lb of beef at 3½ ct	X	3 46
Capt Gleason to 54 lb beef at 3½ cents	X	1 89

Octr 1830

Russel Haynes to 18 lb beef		55
John Haynes to 13½ lb of Cheas	X	41
Charles Garry Recd by Cash	X	5 00
Novr Russel Haynes to pastring one 2 year old Heffer 23 weeks at 10 ct		2 30
to fetching down the same		25
& driving out the same		25
Reuben Gleason to Cash	X	1 00
John Haynes 34 lb Cheas	X	1 02
Charles Garry to my oxen from Boston to Parkers mill	X	75
Dr Stevens to one Rouster		33

22

March 1831.

	paid Vid^r Marry Mosmans taxes for 1830	1 23
11	paid the Mosman Children taxes for 1830	3,00
	Rec^d of John Willis for grass	50
	paid the Vid^r Marry mosman high way tax	53
	the Childrens high way tax	98
	John Haynes to 2 lb of butter	30
	Reuben Haynes to 35 feet of boards	50
	Nathan Smith to Cash	300
	to 2 lb of butter	28
	by 6 days work	
29th	Solde the Vid^r Mosman wood	
	Capt Samuel Jones to one tree in the paster	168
	M. H Jones to one tree in the the paster	185
	Elnathan Haynes to one white pine tree	175
	to three oake trees by the side of the road	262
	David Haynes to wood by the cord at $175	
	to the value of $7.10	710

Sudbury March

April 1831 trasburd to John Brigham of Concord

	John Haynes to one Stock of plank	350
	Mrs Jawell to Cash	100
	Reuben Haynes to one board	30
	Charles Garry to 7 bushel of oats	315
	Elnathan Haynes to my team to get wood	[illegible]
	Stephen Puffer to to My team & Israel to move	5[illegible]
	John Ha[illegible] to my oxen one day	75
	Russel Haynes to three lb oats	135
	Capt Gleason to my horse & wagon twice to Framingham	1,50
	Elnathan Haynes to my oxen one day	6[illegible]

May 2 1831 Drove my Cattle to poster

Samuel Bent drove one there year old	1 25
Aaron Hunt do. two two year olds	50
Stephen W. Balcom do five yong Cattle	1 25
Capt. Jos. B. Jones one yoke of oxen	50
Capt R Gleason to my oxen 4 days & Eli 2 days	
Reuben Haynes to one gal vingar	17
John Haynes to my oxen one day	75
to 20 lb of veal	70
Mr Wiley to my oxen & Israel 2 days	266
Reuben Gleason to one borrel of plaster	150
John Haynes to 100 lbs of old iron	200
Reuben Gleason to Cash	100
to Cash	100
Jane to the horse to plough & Eli	50
Gardner Bride to Cash	100

June 1831

Capt Gleason to Cash	1 00
to two pigs	4 00
Gardner Bride to Cash	4 00
to one pig	2 40
Capt Barnards to Cash paid for doors & window	20 00
George Barper to 6 lb veal	25
Capt Gleason to Cash	1 00
July to Cash	2 00
Samuel Darling of Boston to potatoes & Whortalberry	50
August Capt Gleason to Cash	100
John Haynes to my oxen 1/2 day	40
Capt Barnards of Balton to Cash	$10,00
Capt Gleason to Cash	2 00

August 1831

John Haynes to my horse to Concord X 36

Capt Gleason to Cash X 100

Israel Haynes Jr to Cash X 5 50

Gardnar Bride to my Horse & wagon home 50

Charles Garry by flowr boards 195 feet X

Sept Reuben Gleason to Cash X 2 00

Gardnar bride to Cash X 100

Samuel Bent to a balance due for driving fetching ~~his Cow~~ pastring his ~~Cow~~ X 70

20th braught my Cattle down

Elnathan Haynes to my wagon to Stow X 20

Sept 26th 1831

Levi Dow to 22th of beef 1,10

Wm Wiley to 39 lb of beef 2,34

John Haynes to 60th of beef X 2,70

Reuben Gleason to 17 lb of beef 90

Charles Garry to 121 lb of beef X 4,84

Gardnar Bride to 6 lb of beef X 36

to beef for Russel Haynes X 38

[illegible]han Puffer to 5½ lb of beef 33

Samuel Oakes to [illegible] lb beef 25

Israel to Cash X [illegible]

Oct 9

Recd of Israel Hunt for two years of the Mossman paster in Sterling 300

Octr 7th 1831

Sent the Wid. Mary Mosman by the hand of Moses Mosman in Cash — £22.37

the above is all I have in my hand

Charles Garry to Cash	X	£10,00
Reuben Gleason to Cash	X	2.00
to one basket	X	50
Israel Haynes Jr to a pair of shoes		1 33
to pair of mits & sash		75
Gardnar Bride to 126lb beef	X	6 30
X the Town of Sudbury to 5½ days work on the road	X	5 50
Decr Reuben Haynes to 25lb of dried apple	X	1,38
Reuben Gleason to Cash	X	1,76

or 126

Decr 1831

Leander Haynes to Cash	X	13 00
Israel Haynes Jr to Cash	X	5 00
Russel Haynes to one Load of wood	X	1 75
	X	

Jany 1832

Obed Osborn to 3 Sticks of timber		1 70
Fd Recd of Leander by Cash	X	11 00
March John Haynes to 12 Wtd hay	X	6 00
Mosman Children to taxes for 1831		2 45
to fencing Stufe		2 88
Wid. Mary Mosman to taxes 1831		70
Recd by hoop poles		1 70

April 1832

Reuben Gleason to Cash X 1 00
do do do 1 00

// Elnathan Haynes to 4 hhd of hay 2 00

// Samuel Bent to 5½ bushel potatoes 2 20

May 1st John Haynes to 5 hhd of hay — X 3 00

11th Reuben Gleason to 3 bushel potatoes X 1 20
to my oxen 5 days 2 50

Isaac Miles to driving nine Cattle
to poster 2 25

Reuben Moore to driving 3 Cattle
to poster 75

// Samuel Bent driving one to poster 25
to 3 day work of Eli 1 50

Reuben Gleson to Cash X 1 00

May 1st 1832

Charles Garry to Cash to pay
Samuel Bent for land & wood £25 00

Reuben Gleason to Cash X 1 00
to 2 Bushel of Potatoes 80
lost 3½ days

Charles Garry to 6 bushel potatoes X 3 00
June to Straw 50

Israel Hunt 2 rod of Straw 50

Aaron Hunt to 3 rod of Straw 75

// Nathan Tuffer to my wagon to Waltham 25

Reuben Gleason to Cash X 1 00
to Cash at Adams vandue 1 31

// W Wiley to Eli ½ day 33

August 1832

|| Nathan Puffer to Cash sent $2 00

Reuben Gleason to Cash 1,00
to 7th of beef bought of Reangls 35
to Cash 112

Sept || Nathan Puffer to 1/2 berrel Cider 75

|| Elnathan Haynes to 14th of Chea

13 Charles Garry to Cash paid Oracy 5 00

19th Reuben Moore to pastring three
Cows 17 1/2 weeks at 1/ per week 875
to down the Same 75

fetching down ~~more~~ Cattle

Isaac Miles to pastring one cow
17 1/2 week & fetching down the Same 3 75
Recd Cash 3 00

|| Elnathan Haynes to my oxen
to get ships on the next

Town of Sudbury

to attendend Court at Canbidge Decr
term 1831 Concord 1 day March perm
& June 2 days 1832 as agent to Defend
a caus of complaint of the North road
July 1832 to preambleating & taking the
a journey to Stow Settle with Horner
Sept bounds of the poor farm 75
to 4 1/2 days of hard work of the poor 450
to 4 days of ox work no said farm 400
to 2 7/8 bushel of rye at $1,10 316

Let us not murmur or complain
Cry if we do we nothing gain
Various trials how we often meet
Indeed our joys cannot be complete
Great trees from little acorns grow
Oft times it happens so we know
Our days begin with trouble here
Death is always standing near
Each one onset pay the debt we owe
Nothing her can we claim below
Our friends from us a call'd away
The call of us soon must decay

Sept 1832

Reuben Gleason to cash at muster X 1 50

Octr 4 to 25 lb of beef — X 1 00

Charles Garry to 54 lb of beef X 2 43

Levi Dow to 48 lb of beef X 2 16

Nathan Puffer 15 lb beef X 70

Mrs Dakin 12 lb of beef X 60

|| Elnathan Haynes to 30 lb of Beef 1 35

|| Samuel Kent to 54 lb of beef 2 16

Wm Hunt 3d to 4½ lb of beef X 27

|| Nathan Puffer to 8 lb beef 25

John Haynes to 2 16 cut of cards X 2 16

Reuben Gleason to my horse Framingham 50
to Cash twice X 2 00

Octr 30th 1832

|| Luther Richardson to 64 lb beef 2 76

Reuben Gleason to 52 lb beef — X 2 08

Charles Garry to 52 lb beef X 2 34

|| Wdr Maynard to 20 lb beef 1 00

|| Elnathan Haynes to 7½ lb beef 40

Wdr Dakin to 14½ lb beef at 4½ cents X 63

| Levi Dow to 6 lb beef 33

Recd of Isaac miles Cash — 15 00

Novr 13th Recd of A B Jones for the Rent
of the Mosman Children land by J Hunts 15 00
|| Recd by the back meddow 4 25
Recd of M H Jones by buck wood 4 00
Novr 17th 1832 Settled with James W Mosman all accounts
to this date 400 Wdr Mary Mosman

Novr 1 1832

Reuben Gleason to Cash X 50

Elbridge Wheeler to Abel B Jones
oxen one day on my account 75

Reuben Gleason to Cash X 500
to 49 lb of beef 196
to Cash 150

// Nathan Puffer to 109 lb beef 491

// Widr Betsy Maynard 54 216

Israel Haynes Vr to 49 yds of Frocking 232

Liman & Leander Haynes to 2725 lb hay 2025

Reuben Gleason to Cash X 100

// W Wiley to 68 feet of Joice 85

Decr 1832

the work Dun a Cutting the wood Charles Garry
& myself bought of Samuel bent
myself worked days 1+ ||||||||||
Garry worked days ||||||+
R Gleason worked days ||||||||| paid 3 days
Leander worked days 1+ ||||
Febh worked days 1
Mr Garry worked days ||||||||

Reuben Gleasen to 56 lb of beef X 253
to Cash 100

// Widr Betsy Maynard to 106 lb of beef 5,38

Capt Abel B Jones to my oxen & wagon to Stow 83

Febr 1833

Willard Wiley to my self & 4 oxen one day $2,25
to my oxen three days to draw timber 225

John Haynes to a balance on plank to J Raynham 50
March to 20th of Cheas at 4½ cents 90

Febr Israel Haynes Jr to cash paid Wiley 5 71

April the Town of Sudbury to 50 feet plank 2 00

Reuben Gleeson to my oxen 1½ day 1 21
to one hhd hay 50
by work 2 days

May Dr Sterns to Febr & oxen one day 11 1 50
9th
drove my cattle to pasten
11th my figs come

Israel Haynes Jr to cash paid Norman & Conant 3 65

the Mosman Children to fesing Stub 1.00

John Haynes to 32 feet plank 64

May 1833

cents

Charles Garry to 15th Seal 68
to one bushel of beans 100

W Wiley to 80 feet of timber at 3½

June

Reuben Haynes to 1¼ bushel buck sheet 125

John Haynes to 326 feet of boards 326
to old board 125
Recd by 20 bushel of potatoes 333
July to my oxen to mill [illegible] hay 45

Reuben Haynes to 97 feet of plank 146

Nathan Puffer to 39 gal of Cyder 250

Israel Haynes to two Aprons 70

recd by Wm Hunt 10 gs lard 25 & pot

Willard Wiley [illegible] 16 bushel potatoes at 12 cent

July 1833

Reuben Gleason to Cash 1 00
Recd by work 10 days
Sept to 55th beef at 4½ 2 48

John Haynes to my oxen ½ day 38
to 65th beef at 5 cents 3 25

William Hunt Jr to 118th beef at 5 cents 5 90

Capt A B Jones to 17th beef at 6 cents 1 02

the first hide I took off waite 60th

Octr Charles Garry to cash paid Dr Cuffer 3,00

" Reuben Haynes to my wagons 2 Jurnys 1,00

Novr Gilbert Maynard to one day work 75

Novr 1833

John Haynes to 30 feet of oak plank 75
to 69 feet of pine plank 1 04
to 89 feet of Joice 1 11
to 3 days work in the well 2 25
to 1¾ days work 1,31

19 Widr Rebecca Haw Dr
25 to one day tring to settle with Haw 1 00
26 to five days about the vandue 5 00
to ½ day Mesurind oats & potatoes 50
Decr to one day at Concord to settle with Haw 1 50

the town of Sudbury one day at Shermans
bridge & picking out timber 1 00
" to one day a cuting timber 1 00

25 Widr Haw to a jarney to Marlborory
Summons witneses 2 00
to citing the heirs 75
Recd by Cash of Eli & Asahee Sherman 65,10
to paid Witneses 6 32

Jan^r 1834

// the Town of Sudbury to one days work 1 00

Israel Hunt to 7 peces of partition plank X 50

Jan^r 14 Wid^r How to Cash paid 40 -00
to attending probate Court 2 days 6 00
Ditto to a jorney to Weston to see Wm Fisk 2 00
to darawind off Invetory 1 00

Gardnar Stimson to my horse & sleigh to Sasenvet X 75

Emerson Brown to 6½ feet of wood 2 84

Feb^r 3^d Rec^d by Cash of Loring Eaton for Wid^r How 16 68
5 & 7 to a [redacted] to weston to make a bill of Sails on Tilley Haynes Estate 2 50
8 Examining papers & making acounts 4 75

13 the Town Sudbury to one day work
// Sawing timler 1 00

Feb^r 1834

Gardner Stimson to Cash X 10-00

26th Rec^d by Cash of Joel Jones for Wid^r How 16 20
to one day a agiting Rec^t on Tilly Haynes Estate 1 00

Israel Haynes J^r to cash 1 00

March Rec^d of Thadius Garfield for the
// Wid^r Mosman rent for her land the two years last past 10, 00

Rec^d of Levi Dow for the Wid^r How 25 38
Rec^d on order of Mr Hurlbut for Wid^r how 22 80
paid Nathl Rice for Wid^r how 130 00
Wid^r How to the Leting out her place & settling acounts 2 00
paid N Thompson for righting Leaves 50
Rec^d of John Jones for the use of the Wid^r Hows pew 2 00
Rec^d of Nathl Rice for the Chairs $70 00 [redacted] 70 00
paid Nathl Rice for the Wid^r How for the Stable 21 00
Delivered to Nathl Rice David Whipples note 67 61
14th Rec^d of Wm Hunt 3^d for Wid^r How 74 65
17 paid the Taxes for the Wid^r How per Rec^t 17 54
~~paid Nathl Rice for Wid^r How to last & Chairs 130 00~~

March 17th 1834

Recd of Asa Jones for the wedr Flow $9 34
to one day Settleing acounts & along Rect 1 00
19th to Cash paid Isaac Fisk Esq per Rect 10-00
to one day at Fisks making out accounts
on Tilley Haynes estate 2 00
25 to Cash paid Widr Flow 80,00
to Cash paid Charles Gorry per Rect 33,55
to 1½ day trying to Settle with Capt Goodnow
& a Jurney to Concord 3 00
Recd of Henry Roberson for Widr Flow 21 54
April 8th Recd of D W Moore do 17 30
Recd of Reuben Puffer do 2 00
Recd of Joshua Jones do 7 00
Recd of Capt Samuel Jones do 18 22
Recd of Wm Maynard do 92 46
24th to Settling with Capt Goodnow 3 50
May 13 to a Jurney to Concord to make out a
bill of depts 2 00
June Reuben Haynes to 11 bushel of potatoes 2 75
24th to attending Probate Court at Framingham 3 00
30th Recd by John Willis 14 67
July 4th to citing the Flow heirs to Court 1 00

July 12 1834 to Jurny to Concord to see Mr Hore 1 00
21st to to Jurney to Concord to Mr Hoar 1 00
August 6th to Jurney to Concord to Make Rightings
with the Flow heirs 2 00
9th to ½ day at Esq Goodnows to Settle with the Flow heirs 1 00
16th paid for Grave Stones 14 50
Sept 5th paid Mrs Flow Cash 10 00
Recd Levi Smith 19 51
Octr 1 paid Samuel Hoar per Rect 10 00
paid N Brooks per bill 7 25
13th to Cash paid Mrs Flow 7 00
Decr 1st Recd of Aaron Hunt for a menure 31 05
~~paid Aaron Hunt for Appraising~~ ~~[illegible]~~
to Cash paid the Appraisers 7 95
Cash Recd of Joel Parminter
Decr 29 paid Mrs Flow in full of all
Demands against ~~my~~ me 91,69

Riches are transitory things
Unto themselves they oft take wings
Treasure here on earth doth rust
Heaven is the place that we can trust

Health is what we like to see
Useful let us strive to be
Nothing here can call our own
Things in future to us unknown

Sooner or later friends must part
Oft times it leaves a broken heart
Patience is what we all require
Happiness is what we all desire
Imagine this not our abiding place
And time is flying on a pace
Here we are placed on earth
And subject to death since our birth
Yet many Blessings has been our lot
Never may they be forgot
Each one must pay the debt we owe
Sooner [illegible] cannot know

March 17th 1834

paid the Wid. Morman taxes	72
paid the morman Children taxes 1835	2 42
Recd of Ebel Stewart for the use of the Swamp two years past	2 00
Recd of Sarah Morman for rent of Wid Mary morman for 2 year	10 00
the Poor Farm to 20 feet of plank	75
to 42 feet of board & 18 feet of Joice	52
to Cash for Snuff	12½
Sevi Dow to 10 posts & 30 rails	2 58
John Haynes to 34 posts & 100 rails	9 22
to Carting the above to him	67
James Quinn to 50 posts	X 3 25

April 30th the Town for the poor farm to a journey to Marlborough to fetch Rachel Perminter

to the poor house	2 00
to one bed Cord	42
to one bed Stid	75

April 1834

// paid the mosman Children Highway tax for 1833 ... 91
the Sidn high way tax ... 45

8th the poor Farm to Cash paid Decn Puffer for Saap greas 75
to a Jurney to Stow to bye a horse 50
to paid N Thompson for righting Indentors 25

// the town to attending Probate Court at Concord
to enter a Complaint against Abijah Walker 2 00
paid N Brooks to righting Complaint 50

11th paid Now Gibbs for a horse for the poor farm 60,00
paid Dexter Richardson for a whipetre 17
to a jurney to Concord to take Walter Haynes
out of Jail 1 00
to paying Jail fees per rect 1 24
to ½ day to bye a horse 75

Israel Rice to 100 of rails 6 50

Samuel Bent to 100 rails 6 50
by Cash 6 00

// John Haynes to 3 bushel of oats 1 65

May 1834

// John Haynes to one peck of Seed Corn 25

// Town to hewing timber for Shermans bridge 1 25

// Town to a Jurney to Concord to eight
Abijah Walker to Court 1 00
5th to giting a Sepeny & Sumneng Witneses 2 00

2d Drov my Cattle to paster 15 in number
Charles Garry to driving 3 Cattle to paster 75

the Poor farm to Driving 3 Cows to paster 75

Reuben Moore to Driving one Cow to paster 25

7th Recd of Abel B Jones for rent of the
// Mosman Children land by Israel Hunts
for two years past & Intrest 25 80

// 20th the Guardeas of abijas Walker to one day at Cambridg
to return Citation & Git a Guardean 3 00
26th to one day appraising Walkers property 1 50

May 25th to Cash for Walter Haynes 25
LB the poor farm to one hundred posts $7.00

Cherles Garry to Cash lent 1.00

June 10th to 6½ ays work on Sharmans bridge 6,50
|| to fetching up stuff for the raving 2.00
Leander one day 1.00

9th mooved John Wilkins to poor house

Recd Cash for articles sold of Sharmans bridge 1.25

July Charls Gorry to boards & Jice for the pers house 1.30

August 4 the Town to Cash paid for a letter to Leominster 6
to Jurney to Concord
to one day to work on a Stone 1.00

Charles Gary to one board 25

Fetched my Stears down 22 & other Cattle

August 29th 1834
Recd of Thadeus Gafield for the rent of the Mosman Paster in Sterling 1.75
|| Recd of Thadeus Ga[illegible] for the use of the wid^r Mosmans land in Sudbury 5.00

Sept 26
the Town of Sudbury to Cash paid for Clothing per bill for Abel Puffer & others 3.88
Oct 6 to 111 lb of Beef 4.44

Charles Gorry to 47 lb of beef 2.17

Josiah Haynes to 49 lb of beef 1.96

John Haynes to 10 lb of beef 60

Levi Dove to 49 lb of beef 1.96

Reuben Haynes to 250 feet of Joice lent

Recd by horse to Boston of the poor farm 1.00
by horse to Boston 1.00

Novr 1834

Israel Haynes Jr to one frock 2 40

Decr 2d the Town of Sudbury to one pair of boots for James Goodnow 3 00

22d Recd by Cash for a fat cow 19 00

Febr to Cash paid Jason Bent for 407 lbs 7 00

1835

John Haynes to 1 Gotz milk 5 14

April 1835 to my oxen 1 1/2 day 1 12

Levi Dow to 7 bushel of oats at 55 cents 3 15

Recd by Cash 5 00

John Haynes to oxen 1/2 day 38

May 7th my cattle to paster put my 3 oxen to Whitney put 5 Stears & one heffer in my paster

Levi Dow 1 Cow put to Whitney 25

Charles Garry 1 Cow put to Eaton 25

poor farm 3 Cows put at Eaton 75

Samuel Jones 1 black 1 year old to Whitney 25

Joshua Jones 1 yearling put in my paster 25

May 7th

Drove John Jones 4 oxen put one pair black oxen to Miles Westminster at 50 cents week 2

put one pair to Whitney Driving 1 00

Drove Loring Wheelers ox put to Whitney 25

Drove Reuben Puffers 3 Stears Cow & Colt put Stears & Cow to Enos Philton & Colt to Whitney Driving 1 50

27th the Poor Farm to one Cow & Calf 24 00

Gilbert Maynard to boat panch 1 25

Xur Xub Xicurto me 1234

5 6 7 8 9 10 11 12 13 14 15 16 17 18 19 20

Sudbury November 3 1864 Mary Hay

Love your enemies

I take my pen in hand to write a line to inform you of my health

Novr 16th 1835 John Wilkins Come to the poor farm

18th Eli J Haynes went to Pitmans

14th Eli Come from Chance Moores went to Mores August 25th

Decr 21 paid for a letter to Hubbartston for the town 12

Novr 24th 1836 Eli Come away from Prats

I am composd of six letters read which you will Backward or forward I spell the same still Sometimes I am black sometimes I am white Sometimes in the dark Sometimes in the light

I am a word of four letters can you guess my name Read be backwards and I spell the same often they try to keep me in the fort And when let loose I make a report

Janr 1st 1836

Cared Mrs Chapen one Cord of wood — 3 50

15th to Cash paid and time to advertise for a warden of the poor farm 3 00

18th Thomas Green come to the poor house

20th to a journey to Sheurburne — 3 00

28th to journey to Marlborough to fetch Jerutia Parminter to the poor house 2 00

21d to one cord of wood for Mrs Chapen 4 50

to one Coffen for Mrs Gibbs — 3 00

to Cash paid Boen for 1/2 days work on poor house 50

to 2 journeys to Framinghams on bisness for the town

Febr 17th by Cash from Sheurburne for keeping Thomas Green four weeks & 2 days & the Doctors bill 9,25

18th to Cash paid Amos Conant for wood Chapen for mrs 3,00

Willard wyley to My Sleigh to Berry — 1 50

March 4th 1836 Settled with Levi Low up to this date

Love your enemies
Command your temper

For 1837	1	2	3	4	5	6	7	8	9	10	11	12	13	14	15	16	17	18	19	20	21	22	23	24	25	26	27	28	29	30	31
Leander Tyleason	/	/	/			/	½						/	/		/	/												/	/	/
Israel Tyleason													/	/		/	/														
Israel Tyleason	/				/					/										/				½							
Leander Tyleason				/																											

Last page of an account of work done by the Day

Dec 1st 1837 begon the Road by [redacted] Coats Mills

Israel Haynes worked Levi Dow Leander & Zebediah Haynes in lo. in making Road number of days work each one did

Israel Haynes days work ////////////////////// 26
or work //////////// 16

Levi Dow days work ////////////////////// 26
or work ////////// 11½

Z & Z Haynes ////////////////////// 1½
or work ////////////////// 16½

I have a mouth but no eyes or nose 26
I have a belly but no feet or toes
but I am fed with that is nice and good
sometimes am fed with various kinds of food 9
5 31½

Settlement

When in infancy you crept
And on your parents bosom slept
Restless as other children are
Remember than their anxious care
Ever show them due respect
Never treat them with neglect

Honor to parents is their due
And think what they have done for you
Yes parents they have had their day
Now Children think them in the way
Endeavor not a mote in a parent to spy
Since there may be a beam in your own eye

Age is creeping on fast
Behold how short seems the past
Endeavour to do whats just and right
L[illegible] on the side thats clear and bright
And now our journey ~~[illegible]~~ is begun
Life is short it cannot be long
Behold the years come hastning on
Even we shall say our joys are gone
Remember old and young are call'd away

This time is making no delay

1837 Mary D Haynes to Israel Haynes Dr

to Sheating & Batting at Goodnows	244
to articles at Hunts fur bill	1007
to Cash lent	400
to a bill at Thompsons	1388
to a set of Silver Spones	450
to Shetons & Gingam	821
tin ware & tea pot	400
bed ticking	325
Hunts bill	5712
Do — do	972
to Brass fire set	330
Hobes Bill	186
table & bed Stid	400
to bed Stid 3,50 one tea table $4	750
to brass kettle & brum	530

I am small in statue but prized by all
I am mist in the school soon missed at the ball
I am generaly present but sometimes away
but all that posses me wish me to stay

1839 Minsters Preacht

March 30th Revd I Brown

April 7th Revd Mr Feild

14 Revd Mrs Hastings

21 Revd Mrs Garnet

28 Revd Mrs Dier paid

May 5th Revd Mr Wiswal

12 no Preachin

19 Revd Mr Robesond

26 Revd Mr Wallond

June 2 Revd Mr Furnald

9th Revd Mr Mass

16th Revd M Dier

23 do do

30 no Preaching

July 7th Revd Mr Waldand Preached 8 Sundays

to August 25th

~~August Revd Mr Lock~~

~~Sept 1 Revd Mr J F Dier~~

Sept 1 Revd Mr Lock

8th Revd J F Dier

15th Revd L R Paige

22 Revd J Hemphill

June 11th Recd ok James Moore Cash of

the Ministeral fund Money $71,00

paid Mr Dier for one day preaching 10,00

paid Recd Isac Brown for preacheng one day

& Revd Mr Talbot 20,00

paid Revd Mr Dier 10 00

Long may we revere the name of washington

Enjoy the freedom which his laurels won

And strive to imitate his glorious name

Never was man more worthy of his fame

Death at last freed him from pain

Ever think ~~his~~ cooper loss his eternal gain

Did not he strive to gain the field

and his foes at length did yield

He burst the fetters of the land

And taught us to be free

Yes raised the dignity of man

Now a free nation be

Ever strove to keep them united

Receive their thanks and see them delighted

When will war and fighting cease
Instead of war unite in peace
Listen to all that's meek and mild
Live like the Blessed virgins Child
If we murmer or complain
Are we not sure we nothing gain
Months and years fly swift away.
and time is making no delay
Trials we must expect to meet
And know our joys are not complete
Yes all mankind were form'd of dust
Life is short return to it we must
Our friends from us are call'd away
Remember we cannot always stay

Feeling rather Idle I take my pen thinging to write
A few lines to to busy myself although I find
Eighty years have not improved my faculties
Still I remember seventy five years back more correct than
what has been transacted within a weak when I take
A retrospective view of past scenes and think what
alterations and Changes their has been I cannot seem
to realize it seems like a dream. I think People
enjoy'd their simple way of living as well as they
do now I recollect ~~I recollect~~ when the old meeting
was standing A Plain Building Ceild with
Boards and a few Pews There a several Barns
now in town Finished much handsomer than
That was the pews as near as I remember resembled
A little pigs pen there was no bell on the house
But A small schoolhous stood near by on
Common Finish'd of as poorly as the Meeting
House their was A little entryway where they was
A little Bell Hung all that Belong'd to the town
to ring for meeting or funerals or what not
their was Body seats below for the oldest People
And seats in the Gallery for other People the most
popular

took the front seat and had Pegs put up to
hang their Cock+ Hats on made quite a show
The singers set on the same side they do now
The Deacons us'd to read the hymn two lines or
a verse and then they sung it they had a pitch pipe
to pitch the tune after a while there was a bass
drum Introduced and brought into the town (viol)
and did not suit the old People one old Gentleman
Got up took his hat of the peg and march'd off
said they had begun fidling their would be
dancing next the Children occupied the
stairs when the seats were full and I
believe they enjoy'd they chose tiding men
to keep them regulated but still their was some
Confusion. I would Describe their Dress as near as
I can Remember it Consisted of one Dress one of
their Mothers old Dresses she had when she was
Married or A Cheap Callico Courser than A
Strainer I ever used I recollect the first one I
had It was thirty three cents a yard as we recon
now and I thought it as Beautiful as they
think of A Nice silk as for Bonnets I dont seem
to remember as far back as I went first to meeting

But Children went to meeting in such Clothes
as they had now if they have not such Clothes as
they like they stay at home they want A gold
watch an Breast pin and rings on the finger
In my Young Days we did not know what such
things were. There was A Minister in each
adjoining town I Believe all of one Denomination
old People Call'd it the old staning Order
There was no Distinction between saints and
sinners they all set peaceble under their own
vine and figtree. I have not Describ'd the
Mens Attire it Consisted of A Cotton and
linnen shirt A Pair of trowsers they were
than call'd an under jacket one Coat or
Frock no Padding or lining only a small
facing for the Buttonholes and Buttons
I have heard an old Lady say she could make
A Coat in A day with her Baby in her lap
It would have been thought extravegant for
A young Man to have had Boots Before they
were twenty one they wore Cow-hide shoes and
leggins. I never saw any under Cloths they dood
the Cold weather better than they do now

I must say a word about our schools. The scholars were under as good regulations as they are now their was no books in school except the Bible Dillingsworth spelling Book the primmes and Psalter and only one of A kind in A Family The teacher set all the Coppies made all the pens Those that studied Arithmatic the Master wrote down the Rules and sums in their Books and then they had Birch Bark split to do their sums on Instead of slates. The school house was A little rough Building like a shed only it had A Door there was A large Fire Place large enough to hold severel logs and four feet wood and A stone hearth and Chimney and Cross leg'd Benches for writers The Boys wore leather aprons and Breeches A for dinner the used to fetch a sausage or slice of Pork and a Crust of Bread sharpen a stick and Broil it over the coals and plenty of greuse spots. The Girls wore short loose Gowns and shirts and thick leather shoes and woolen stockings wore A Blanket over their heads or their Mothers old Cloak In the summer they wore striped gowns and shirt and Cape Bonnet Colour'd otter Made out of an shirt flap with bare feet you might as soon look for a white Bear as to see shoes on Children in summer time. The Dwelling houses for the most part had two rooms and a Fire Place almost as large as they build their little Kitchens now and an oven right over the fire place and a large stone hearth the mostly Built one room first and when they got able set up another room and if they had A son Marry generally settled down at home There was two Families in almost every house that had two rooms there is a few houses standing that was built before my rememberance they have been repair'd and Additions put up till they have been almost made over The People were farmers most of them went on Pretty much the same way every year Each one tried to raise enough for their family they did not make much improvement nor speculate they kept Oxen and Cows and hogs for their own use rais'd Corn an Rye Potatoes and Beans and other vegetables some kept A Horse they had no Carriages except a cart and sled they used to ride horseback to meeting have a saddle and Pillion the man ride forward the woman behind

sometimes go to visit their friends forty Miles and
Carry two Children they went to Market horse back
had a wallet made of tow Cloth left open in the
midle an a pair paniards made of Basket stuff
the womin went as often as the Men the swung the
wallet over the horses back put in their Boxes each side
so as to Balance than the paniards fixed on behind
filled with pigeons or something else. I ~~remem~~ remember
when their was but one old Chaise in town and I dont
remember of there being any thing that could be called
A Carriage seventy years ago. seventy years ago I dont
Think there was a Carpet in town scarce a painted floor
Our diet was simple not so many Luxuries as they have
now good Bread and milk for supper and Breakfast
except sundays than we had tea at thanks giving we had
Flower a good Chicking Pye and Mince pies and apple
and Pumpkin and Plumpudding I think a pound
answered sometimes a part was used in the Best
mince pies but not crowded if our Flower fell short
we used rye flower we had good rye the best Farmers
Did not buy by the Barrel 7 or 8 lb used to answer the
purpose we had no Factories spun and wove and made
our own Clothing when we wanted somthing New

the Boys made A Pin lottery after A while they
made Gingerbread and raisan lotteries the Children
used to go and see it Draw'd and take their Prize
if they had one. Now they must have Fairs they
have to spend time to Cook and than Pay for going
in to see and eat their own victuals and Poor Children
if they save a little money spend it for that which
Does them no good there is the grab bag to
to entice them and little toys that is of no use
and if they get rid of their money are sometimes
apt to take them without It makes Gamblers and
thieves of them. But that dont satisfy they must
have Lectures often Pay a great Price and I hope
they are the wiser for it it is an old saying that every
Generation grow wiser I think they grow Provder
The Bible says six days shalt thou labor and
do all thy work and rest on the sabbath man and
Beast there is not much rest for either go two three
Miles to meeting have three exercises Morning noon
and ~~night~~ afternoon than home and back at night
and the things at home Neglected He that dont
Provide for his own household is worse than a
infidel we are commanded we are commanded

We are Commanded to work and get our living
by the sweat of our Brow and to eat and drink
and enjoy the fruit of our Labour, I recollect when
the Began began to go with two or four horses tackled in
a wagon it looked as strange as these new inventions
as the Law of steamboats, for I remember Families
moving to Ohio with Oxen and it use'd to take a good
while to get there, There were not many speculators
about I remember one round Changing Feathers and
he got round them Pretty well he had Geese Feathers
to change for old Feathers and changed by Measure
he said he wanted to be honest so he Chalk'd round
the Bedtick as high as the Feathers came and than he
said he would take them down his new feathers would
shake up light and the old heavy Feathers shook down
but the beds were light after they had swept a child
could lift what New Feathers they got. Money was not
Plenty but I guess they did not fail to make money
I think they were so honest for that. Neibours
used to visit and seemed to enjoy themselves They had
Brown earthen mugs kept Beer before supper make
a good mug of Flip and I beli[illegible] they relished it

and nothing said about signing the Pledge for
supper they generaly had fresh meat or sausages
on a short eye Cake made into a toast sometimes Rye
and that was good enough for a king. The women
were Neighborly and Industrious willing to assist each
other one would get in a bedquilt and the other
drop in and help get it out there was no societies
to call them from home a begging they went by the
Bible the poor you always have with you
and Charity begins at home, I dont remember
of ever hearing of Camp meetings or Conventions
twenty years ago when I was small folks used
to say giving folks ware all dead and beggars
ware a going to be hung if they should
thank them now it would turn the Country
some, We all have human nature no man
liveth and sinneth not. But if we do to others
as we would have them do unto us
we fulfil are commandments I dont know
but what Children will think it a fresh story
but if all the Books they read is as true as this
they may Believe them it is what I remember
as I have seen with my own eyes.

I will now begin in eighteen Hundred and three
the year I was Married in august 21th I liv'd in the
Middle of the town from that time till the next april
1804 than I mov'd to the north east Destrict where
I still remain Mr Haynes Died August 21th Adj. 86 years
1863. we had liv'd to gether 60 years He had Buried
A wife an two Children. since that we have had
Twelve living Children Three died in infancy
Three have died since two were married and
had families I have six living three in town,
one in Callifornia one in Minesota. one in Maine
I have had sixty one Grand Children and twenty one
Great Grand Children. People began to improve in
Dress and living sixty years ago I cant Money
enough to Buy A silk Dress when I was Married
and A white Bonnet if you could see it you
would say the shape resembled a scale that
store keepers use. we had to be prudent to lay
by enough to Purchase a silk Dress they was as high as
they are now and wages only four shilings a week
for house work but we did not have so much Cloth
in a dress as they do now and no needles trimings
I have had Callico Dresses made out of six Yards and half and
it answerd the purpose

Without a hoop. I can almost see the old Neighbor hood
where I was born I remember all my old Neighbors though now
they are dead and gone The old Houses they occupied are
gone also I remember the apple trees and what kind
of fruit they bore I think likely they are dead also the
Road I traveled day after day to school remains the
same and the clear running Brook near where I liv'd
looks natural if I chance to go that way I did not know
how much Comfort I enjoy'd while I went to school
no cares on my mind and A kind Mother to look after
me and keep me Comfortable still interested in my
schoolmates they are almost all dead there is not more then
is not more than four or five living in town now
still I look with pleasure on the good old
times that are past and gone and think of
the little incidents that occurd it is amusing
I enjoy it when I got settled down and had A
Family I found it quite the reverse to the times
I had seen But It happened I was placed in a
neighborhood where the People were kind and
obliging were willing to do what was right.

I had a family of small Children and sometimes
thought it hard times to get along with them. Old People
told me I was seeing my best days with them but
I found it to be true. (I did not think so) Grand Mothers was Prized
in them days I was fortunate enough to have
one in the house I Considered it a Priviledge
If I wanted to Call on a neighbor take my
knitting in my hand tye on a Clean apron and
I was Drest an she willing to take Care of my
Children. It was Custommary in Winter to make
a Party for the Middle aged invite all the nearest
neighbors and the school Master get A Meat supper
and the Company and Table set in the same
room for the most part their was a Bed and
trap door in the room twas a Considerable
Undertaking But they enjoyed it better than
to call one or two at a time. In the summer
time we often made a quilting after we had
got our old Cloths Pieced to gether for we had
a ot room to keep one in till we got time to do it
ourselves and that answered for a party I
recollect putting in two at one time in our old
Chambers and had help to get them out.

They did not stand about making Fashionable
Calls to get in at tea time. My Mother used to
get her dinner at eleven o clock an ready to start
at twelve she said if she could not go to do
some good she had better stay at home
But my old Friends are dead and gone
Excepting a very few I have one living that
help me quilt in the Neighborhood an one
in the south Part of the town. I dont think of but
one living in the District that was married
when I Come to this Neiborhood it seems as
if their was not more than half the inhabitent
their was sixty years ago. I should think
they would have increas'd in that time
but It is not so the old families have all
Died of some Families old and young
and new ones took their Places I could make
A long list of those that have died sine
I lived here I will begin with our own
Family we have had Twelve Funerals at this
Place I Believe more than any other Family
I Can mention many Families where they have

[illegible]

five six seven or eight But it of no use to be Particular about the number I think it was singular when I come here that in almost every house there was two Families and the heads of each Family living their was not a ——

There was not a Widower or Widow in the Place. I think their has been improvement in the looks of the District I am not much of a judge about Farming the old Buildings are all down and new ones in their Places and the old Ditches and hedges turned up smooth and nice and good Crops of Grain and Hay raised if the season alows of it much more than was sixty years I think it an industrious Neighborhood and a Peaceable one I Cannot Expect ever to hear the sound of the loom and wheels again although it would be a Pleasure But if the war should Continue

[illegible]

I think the Farmers will Begin to raise Flax and Hemp and keep sheep and the Women get their old wheels repaird if they have any left but they are chiefly Destroyed since Factories have been started and thinking it more pleasent to have a Pianno thats Costs more than wheels enough to furnish a neighborhood and no Profit and I Believe stows have impoverisht The Country I am sensible that our stow Burns out wood as fast as the Fire Place it did not take half the time to tend it that it does a stow and all our Iron ware thrown by and Brass kettles Pots that Cost nine shilings worth ninpence and if any one wants to hire a dairy maid I dont know where they would find one without taking some old woman that is not able to go through with it I have livd in good time and I live now the same I have done I have always lived as Prudent as I do now and I dont know so I have done any thing to Bring on the war

I think I have spent two Cents worth of time to save one
I have been told that my thread and yarn Cost more
than the garment was worth I have been told that the
small Pieces I made my bedquilts on they should
have bound them before they would have ~~have~~ spent
time to have done it. But I found time to do it
and they show for them selves now. By saving
them I have had a good supply of bed Cloths enough
and to spare to my Children and Prize them
higher than I should nice ones I had Bought them
and paid a high Price for them for I know
~~them to~~ I got them by own Industry and kept
My Children out of Idleness I have neglected
some things that I am sorry for that I have
no record of my near Relation I remember them
well but Cannot tell their ages I had two sisters and
five Brothers one sister died Before I was born
I had one Brother and sister older than I was
and four Broth's younger all Married an had
Families my Youngest Brother is living and has
five sons out in the war the others are dead

My Father Samuel Gleason Died june 14th 1832
My Mother Hannah Gleason Died july 14th 1834 I Cannot
tell their Ages I think they were over eigty.
My Grandfather Gleason liv'd to be aged but I could
not tell how old he was he was Married twice
My Father and two Brothers and sister were the
first womans Children Zela and Jonathan and
Elizabeth and by his second wife three Daughter
I never saw my Grandfather but once and my
Uncle Jonathan once an the oldest Daughter
by the second wife once they were married and had
Families I expect their Children and Grand Children
are living some of them but I dont know any thing
about them they are all strangers to me.
~~My Grandfather and Grandmother on my~~
My Grandfather and Grandmother Brigham on my
Mothers side died Before I was born They had A large
Family of grown up Children and some of them
Married when my Grandfather went to townmeeting
into what is calld wayland now the towns were not
Divided then and in Crossing the Cause way

he was Drown'd. his Children all lived to
Marry and had large Families ten in number
and not one died out of the number till they
over sixty. My Cousins were numerous but now
mostly dead and gone Israel Haynes my
Husband left A record of our Family and his
Father and Mother they had A large Family
thirteen in number ten lived to marry and had
Families but he had no record of their ages
Israel Haynes his Father Died August 4th
1808 adg 80 years Sarah Haynes his Mother
Died March 22. 18021 aged 85 years his
Brothers and sisters lived to a great age
some of them over ninety his Grandfather
Haynes lived to be aged he was insane
twenty years his Grandmother Darby
lived to be nearly a hundred or quite
I have lived to A Great age and seen A
Great many Changes an trials and almost
bent Double I compare anyself to an old whip
stock that has been brok and tied together

~~that~~ when us'd gives way or when I see my
shadow I think of an ape. But I have
the use of my hands and Can sit and do
some kinds of work yet and that is a great
Blessing that many are deprivd of that are
much younger than I am But when I
Consider how many there is in the world
that suffer for food and raiment and I
never knew what it was to want a meat
of victuals I think I have been been
Prosperd and if adversity should be my lot may
I not murmer or complain but think it
all for the best If we were never afflicted
we never shoul feel willing to leave the
world but we all know we that we must
sooner or later this is not our abiding place
may we have our lamps trim'd and
Burning that when the Bridegroon Cometh we
may be ready.

Undertake deliberately
Undertake deliberately
Love your Neighbour a man
Love your Neighbour as your self
Command your temper
Command your temper 1863

Charles Gerry Minessota Eliza Gerry Minessota

John Cross Lincolnville Sarah H. Cross Maine

Leander Haynes Harriet Haynes Sudbury

Zebediah M. Haynes Sarah A. Haynes

1 2 3 4 5 6 7 8 9 10 11 12 13 14 15 16 17 18 19

1 2 3 4 5 6 7 8 9

Month after Month have roll'd away
And time is making no delay
Remember we are only lent
That soon our days on earth are spent
How many friends are dead and gone
And never more they will return

Have we not many friends yet left
Although of many were bereft
Yet many Blessings is our lot
Never may they be forgot
Endevour to do whats just and right
So we may look on the side thats bright.

Mary Haynes Sudbury December 6th 1863

Mary Haynes Mary Haynes

Mary Haynes Sudbury March 1st 1864

1 2 3 4 5 6 7 8

1836 Israel Haynes bebt against Leander
& Zebh M Haynes

May	to Cash paid Reuben Gleason	$100
9th	to paid My expences to drive Cattle	321
	to paid for Salt & whip	63
	to paid for 2 Cows of Genl Gardnar	42 00
20th	to Cash paid Reuben Gleason	200
July 8th	to Cash paid Reuben Gleason	500
	to paid for 2 lb of nails	24
	to one sitter fo warren	90
	to paid for ½ bushel Salt	29
August	to 9 day work of Eli	
Sept	to paid for nails	50
Decr	to hop bags & Corn	320

Like others he was born to die
In time of health Death was nigh
Nor could he command a day
Useful in life was called away
So he has gone to his long home
and never more he will return

Since we are all are formd of dust
How soon return

1836 Israel Haynes Credit to Leander
& Zebh M Haynes

May 9th	by Cash of Asa Balcom for driving Cattle	100
	by Cash of Aaron Hunt for driving Cattle	50
	by Cash of Capt Smith for a Calf	407
	by potatoes bored to Boston	676
25	by Cash of Capt Smith f veal 2 Quarters & Skin	356
July	by Cash of Samuel Potters	170
	by Cash for one Calf	817
	by Cash of Charles Yarry for beans	25
Oct 1	by Cash for hay & cattle	114 76
	by hay	35 80
Novr	by hops sold to G Hunt	9 63
	by Cash of J Wheelock	1 23
	by Cash of potatoes	1 50
Decr	by Cash of Aaron Hunt for a Steer	9 90

Since we are formd of Dust
How soon return to it we must
And here we cannot always stay
When summond we must all obey

Many times we go astray
And yet we strive to have our way
Remember we are formed of dust
Yes unto soon return to it we must

What is we murmur or complain
It is of no use it is all in vain
Life is short and death near by
Learn to think that all must die
Its human nature we all possess
Such is our fate we all confess
Consider here we are plaid on earth
Yes subjects for death ever since our birth
Realize time makes no delay
Unperceived it quickly glides away
Sooner or later all must decay
Perhaps we may enjoy prosperity
Immagine we may meet adversity
Contentment may it be our lot
Kindred and friends never be forgot
And strive to help the suffering poor
Receive them kindly at your door

Deal just and honestly with all mankind
then peace and happiness may reign

When death snatch from me my mother
I had parted with father and only brother
Nephew and nice I have left
Think I am not quite bereft
Have worthy neighbours left behind
Respect them they are just and kind
Our days begin with trouble here
Patiently may we our troubles bear
Peace and patience may we see
Useful may we strive to be
Forget not the hungry poor
Feed them freely from your store
Ever do what's just and right
Resolve to look on the side that's bright

1836 Leander Haynes Debt against his Farther & Zebth M. Haynes

April	paid Reuben Gleason Cast	50
	do do one fish of Sm Puffer	15
May 25	~~to Cash paid Reuben Gleason~~	~~[illegible]~~
June	to paid for one plough point	33
	to paid Reuben Gleason	1 00
	to paid for three rakes	84
	to paid for one whetstone	12
	to 3 rakes	84
	to paint oil	45
	to paid for shovel	1 25
	to paid for one bshel of Salt	58
	to 6lb of nails	42

When in infancy we crept
Innocent on the breast we slept
Listen'd to the sound of lullaby
Learn'd to laugh learn'd to cry
Infantine days are past an gone
And never more they will return
Month weeks and days are past and gone
and never more [illegible] return

1836 Leanders Haynes Credit to his Farther & Zebth M. Haynes

May 9th	by one Calf Bored by Capt. Smith	85,50
June 1	by Cash of pitman	5 00
	by one Calf	7 35
	by Cash for Straw	9 00
Octr 2	by Cash for hay & cattle	64 88
		17 90
	by hay	
Novr	by Cash	20 18
	by Cash for hogs a	12 00
Decr	by Cash of Aaron Hunt for a Stear	9 90

Being now grown old and grey
Remember we have had our day
An youthful day we'll blithe and gay
Given to pleasure and to play
How many changes we have met
And trouble has our path bend
Month and weeks roll fast away
and time smoking [illegible]
Mary Haynes

John Cross Lincoln Centre

Charles Gray Minnesota

John Cross Lincolnville Centre Maine

Early rising gives us health
Living frugal brings us wealth
Industrious we all ought to be
Zealous to imitate the busy bee
And strive to do whats just and right
and look upon the side thats bright

Human nature we plainly see
Useful may we strive to be
Never a mote in a neighbour spy
Think of a beam in our own eye.

O Mary Haynes Sudbury October 15th

Here we are placed on earth
And subject to death since our birth
Nothing here can call our own
No the future to us unknown
And still we cling to the world
How soon from it we are often hurld

Grey hairs when old come on a pace
Old wrinkles they beset the face
Our limbs grow feeble and decay
Death soon will claim us as his prey
Each one of us are only lent
Not long before our time is spent
Our friends are often called away
We when summon'd must obey.

1836 Zelh M. Haynes Debt against his Farther
& Lander Haynes

to Cash paid for nails	28
to paid for whet Stone	12

I once was young and now grown old
Soon the story can be told
Remember well my youthful days
And many little childish plays
Each one of us are only lent
Life is short, [illegible]

Have [illegible] I checked time
And buried seven children and a wife
Yet many Blessings have been my dist
Sara
Never may they be forgot
Even we can't command a day
Sooner or later call'd away

1836 Zelh M. Haynes Credit to his Farther
& Lander Haynes

	by cash of Father	400
Octr 1	by cash for hay Quattle	1400
Novr	by cash for hogs	2400
Decr	by cash of Aaron Hunt for a Hear	990
		5290

Settled January 7th 1837

Join heart and hand in all that's right
Ever look on the side that's Bright
Rejoice that we have eyes to see
Useful may we strive to be
Since all mankind are formed of dust
How soon return to it we must
And treasure here on earth will cust

Vain are all mankind in some degree
Others faults we are apt to see
Sometimes a mote in Aneighbor spy
Even a beam is in our own eye

Hours and days Glide fast away
And time is making no delay
Nothing here can call our own
Nor is the future to us known
And this not our abiding place
How many before have run their race

Growing old grey hairs take place
Old wrinkles they beset the face
Our limbs grow feeble and decay
Death soon will claim us as his prey
Each one of us were form'd of dust
None can escape return we must
Our friends are often call'd away
We when summon'd must obey

Sudbury July 2 1865 Mary Haynes Sudbury 2
Make hay while the sun shines Mary Haynes
Sweat Sudbury harm doth never breed
Heart being bent therein to feed
When all the storm is gone and past
Shall come a pleasant calm at last
I oft have seen in ashes bed
Lie burning coals of fire red
With diligence mark well your mind
You shall in this a question find

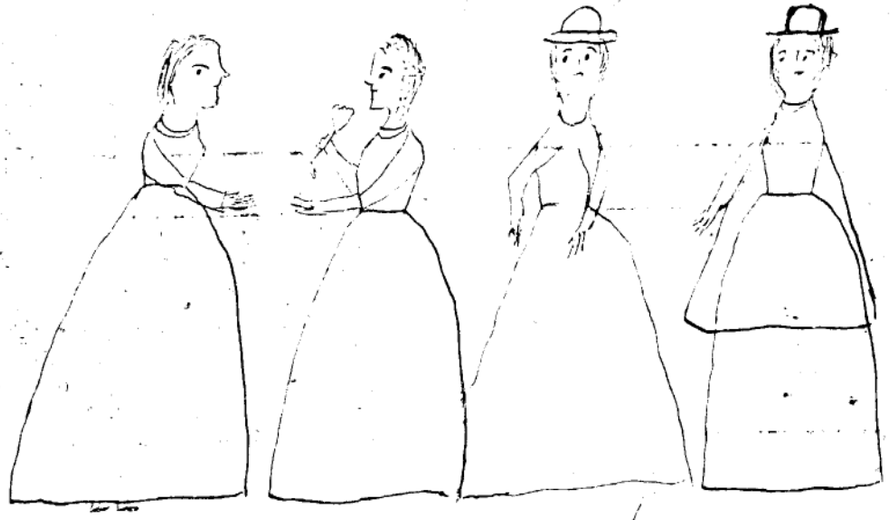

Sudbury July

1836 Israel Leander & Febr M Haynes
persons hereafter Named

April Charles Garry to Giting 5 Cord of wood $5 00
to 6 ~~Cha~~ fowls 2 25

May Reuben Gleason to one day Leander & team to moove 2 00
to team to git wood 75
to Cash by Leander 50
to Cash by myself 1 00
to one berrel of Cyder 1 50

May 9th David Haynes to Drivend 2 Cows to paster
put to Peter Eaton 50

Walter Maynard 2, 4 year olds put in my
paster & one 2 year olde put to Hilton 75

Phinas Puffer 2, 4 year old put to Hilton
& one to Reuben Haynes 75

Benjamen Brown 2 – 2 year olds to Hilton 50

John Jones 2 – 4 year olds put of
Reubens Haynes & one Cow put
to Peter Eaton 75

Loring Wheeler 2 oxen to Whitney 50

May 9th 1836 to Driving Cattle
Ala Balcom 4 – 3 year olds put to
Reuben Haynes paid 1 00

Aaron Hunt 2 Cattle Sold 50

Jeremiah Luther one 2 year old to Hilton 25

Noyes Bowker one Cow to peter Eaton 25

Widd Gale one Cow put to peter Eaton 25

Levi Dow one Cow to John Eaton 25

to 2½ bushel of potatoes 88
Pitman to 6½ bushel of potatoes 228

Charles Garry to one bushel Potatoes 35

Reuben Gleason to one fish of Sm Puffer 15
20th to Cash 2 00
~~to Cash~~ ~~7~~
to a load of wood 1 00

May 1836

11 Joseph Wheelock to 8 bushel potatoes X $3 00

June 1 Nathan Pratt to 7 bushel of potatoes X 2 75
to timber X 5 00

Let us not murmur

Peirce to 44 feet of timber at 5 cents
& 26 feet at 3½ 3 61
to one elm log
to 16 feet of plank at 2 cents 32
15th to 30 doz of Spokes at 37½ per doz 11,25
to 305 feet or plank at two cents 6,10
to 12 feet of timber at 3½ cents 42
to two 5 inch plank at 1½ cent per foot 1 20
to 3 Sled runners 1 20

Reuben Gleason to cash of Lander 1 00
to cash of myself 5 00
to one bushel of meal 1 25

Nathan Pratt to refuse Spokes & timber X 3 00

July 11 Joseph Wheelock 1½ bushel of oats X 6 65

1836

August 11 Joseph Wheelock to Cradling 6 acres oats X 3 00

Peirce to 20 feet of oak timber 2 00
to 26 feet of cedar timber 1 36

Sept Peirce to 123 doz of Spokes at 35 cents 43,05

22d brought our oxen & 4 Cow

John Jones to fetching down 2 oxen X 5 0

Wheeler Moore to fetching down 2 oxen X 5 0

Martin Moore to fetching down 2 oxen X 5 0

Loring Wheeler to fetching down 2 oxen X 5 0

Widr Gale to fetching down 1 Cow X 25

Phineas Puffer to fetching down 3 Stears X 75

Octr Charles Garry to 2½ bushel of turnips X 63.

Novr 1836

Peirce to 23 day of Spokes 805

William Hunt Jr to 101 lb of beef X 555

Decr Reuben Gleason to 1¼ bushes potatoes 63

7th Israel came home to board
Ely worked 4 days for Israel
Israel worked 4 days for me

Nathan Pratt to Spoke timber
at 35 cents per Dozen X

Jany 1837 Reuben Gleason to ½ bushel potatoes 25
to ½ bushel of potatoes 25

Nathan Pratt to a bill of Doles 487

Leanders 7th to keeping one yoke of oxen
to 4 day work of oxen
to one days work of Eli
to one days work of oxen
by one days work of his oxen

Reuben Gleason to 55 lb of Beef 275
to one bushel of potatoes 50
to one Load of [illegible] 100

Janr 1837

Reuben Gleason to one bushel of potatoes 50

Leander to one days work of oxen X
by one day work of his oxen

Israel to ½ day work of Eli
by 4 Gal of Rum at 43 cents 172

Reuben Gleason to ½ bushel of potatoes 25

by Leanders oxen 2½ days
by oxen 1 day
Febr to oxen 1½ day

Reuben Gleason to one bushel potatoes 62
to one bushel potatoes 62

21st Eli went to work for Boggs

March 28th Eli J Haynes went to work for George Gatts

April Charles Garry to 3 bushel of potatoes X 135

May Rowe to 2 bushel of potatoes 100
to 3 bushel of potatoes 150

Dole to 2 bushel potatoes 100

May 15th 1837 Drove my Cattle to paster
5 & 2 oxen of my oxen

N Thompson one Cow to J Eaton	25
Charles Gorry 1 Cow to do	25
Mrs Skinner 2 Cow to do	50
Capt A B Jones 1 Cow to do	25
Capt S J Jones 1 Cow to P Eaton	25
John Jones 2 Cows to do	50
do do 2 Oxen to R Haynes Jr	50
Lorenz Wheeler 2 oxen to Esq Whitney	50
Wheeler Moore 2 oxen	50

paid 4 cents to turn out at knight each

May Wm Potter to 1 bushel of potatoes X 50

Charles Gorry to 7 bushel of potatoes 315
Recd by Cash 500

Sept 1837
20 took my oxen from paster

do A B Jones Cow home	30
do Capt S Jones Cow home	30
do one for Mr Adams	30
John Hunts oxen from woods	60

Decr John Haynes to 10 feet of oak board 25
1838 March to 10 feet oak plank 30
April to 30 Spokes 90

May 15th Drove Cattle to paster

John Jones 2 oxen to Wm Whitney	60
Isaac Miles 2 do do	60
Wheeler Moore 2 oxen to Luke Whitney	60
Mrs Adams 1 Cow to John Eaton	30
A B Jones 1 do do	30
Leander Haynes 2 do do	60
do 1 in my one paster	30
do 2 Steers in R Haynes	60
Levi Dow 2 oxen & 1 heffer in do	90
Wm Hunt 1 heffer in do	30

May 1838
John Haynes to 80 feet of 1½ inch plank $2 00

Moses M Willis to 1 bushel of potates 30
to 2 pigs 5,00

June 11 Wm Hunt 3 to my horse to Brighton & Leominster 2,25
to 118 feet as timber at 6 cents

Sept 10 fecket my Cattle from paster

15 11 Wm Hunt 3 to 131 lb of beef at 7 cents 9,17

11 Wm Hunt 3 to 61 lb of beef at 6 cents 3,66

Leander Haynes to 59 lb of beef at 6 cents 3,54

Charles Garry to 68 lb of beef at 6 cents 4 08
to ½ berrel of Cyder 3 62

Eli Willis to 56 lb of beef 7½ cent 3 10
to ½ berre of cyder & 2 bushel of apples 87

Sept 1838
Burrus to my horse to Concord 30

Eli Willis to one bushel of Apples 25

Charles Garry to 5 bushel of apples 1 25
to pastring your hors from the 18 of June to

Dec 12 Leander took one Cow to keep at 11 per week 14 weeks 3 16
22 Leander took one Cows to keep 16 weeks 2 66

John Haynes to one bushel coal 15

Feb Leander Cr by Corn 3 Bushel 3,75
April 1st by Cash 10 00
May by 3 Bushel potatoes
by 3 Bushel potatoes
by 22 lb of veal

the Town of Quabbery to 120 feet of plank
delivered to Wm Hunt for bridges 2 40

Febr 1839
Ely Willis to one Cord of wood X £4.00

Damon to ½ cord of wood 2,00
by shoing my horse 40 cents

March
Charls Garry to 40 Posts at 0/9 X 5,00

by high way work 27 hours
by high way work 9 hours

May 14 Drove my Cattle to poster
to Driving 1 Cow for E W Haynes 30
to do Thomas Bent 4 [illegible] 1 20
to do Poor Farm 3 [illegible] 90
J. S. Bent 2 oxen 60
Leander Haynes 2 Stears 60
Wm Hunt 1 Cow 30
Loring Wheeler 2 oxen 60
for myself 3 Cows & 2 oxen

June
Leander to 9th veal X

~~July~~ 1839
June John H. Bent to 4 days work of Warren X 2 66

July Wm Maynars to 4 days work of Warren X 3 00

Charles Garry to 12 days work of Warren X 10 00

Sept 5 Leander Haynes to pastring a poor Stears
16 weeks 2 days at 2/ per week & Driving X 5 99
Wm Hunt one Cow 16⅓ weeks Driving 3 32
Thomas Bent 2 Stears 16⅓ weeks at 28 cents X 5,77
John H Bent 2 oxen 16⅓ do at 50 cent X
poor farm 1 Cow 16⅓ weeks at 1/ per week X

Leander Haynes by 20 bushel oats X 10,00

Eli Willis to beef 50th at 8½ cents X 4 25

Thomas Cowans to beef 22th at 7½ cents X 1,65

Nathan Whitman to 57th beef, a 8½ X 4 84

Rogers to 44th beef at 8 cents X 3 [illegible]

Sept 1839

Otis Puffer to 7 3/4 th beef at 9 cents 70

John Sawyer to 39 th of beef at 7 3/4 302

Thomas Bent by Cash 1 00

[illegible]

|| Oct. Dr. Sterns to 12 day work of Warren 2 00

|| Recers to Apples 2 00
to 2 bushel Turnips 56
to 6 Cabbage heads 56

Novr Leander to 262 th of Beef & Tallar $15 72

|| Dr. Sterns to 3 days work of Warren 2 00

Thomas Bent to pastring 2 Sters 22 weeks & driving the same 9,66

Jonr 1840

Recd of Leander to E Conant 4 00

March 1st Leander by Cash 40 00

May John Haynes to 382 feet of boards 5 73

18th paid Francis Potter for Zebedth M Haynes $80 62

12th drove my cattle to paster

Sept 12 Silas Willis to pastring one Cow 17 1/2 week & driving the same 3 52

Wm Hunt two Cows 17 1/2 weeks pastring & driving the same 7 34

Charles Gorry to pastring one Cow 17 1/2 weeks 3 52

Syrus Hunt to pastring one Bull 17 1/2 week 2 00

Ai Barnes to my wagon Acton 20

Oct to my Horse & wagon twice to Acton 60

August 5th 1840

Zebr M Haynes by Cash from Cap Moore	$ 30,00
August 27th by Cash from L B Brown	25,00
Oct 1st by Cash from L B Brown	33,00
Sept 10th by Cash of Solomon Pratt	45 00
Oct 12th by Cash of Soloman Pratt	14 72
17th by Cash of Barton Brown	40 00
26th Sent Zebh [illegible]	50,00
Decr 17th Recd of James Quinn	25,62
31st paid Asher Goodnow	31,00
Janr 12th 1841 Recd of B L Brown	25 00
20th paid Hayward of Sawing	11 33
21st paid N Thompson a note	20 87
March 19th 1841 paid Mrs Skinner Intrest	6 00
April 15 paid Jonas Brown Intrest	6.90
May 2[illegible] Recd of Mr. Zice Osides paing Mr Dow for his trouble	1,92
March 27th 1842 Recd of L B Brown	4 46
April 14th paid Jonas Brown Intrest	9 62
May 14th paid Mrs Skinner Intrest	6 00

Octr 1840

22 D & J N Bowker to 100 lb of beef	$ 4 50
Wm Hunt Jr to 122 of beef at 5½ cents	6,71
A B Jones to 53 lb of beef at 4½ cents	2 79
Leander Haynes to 48 lb of beef	2 41
Ai Burrus to my horse & wagon to Acton	40
Wm Hunt Jr to pastring one cow 24 weeks & Driving the same & calf	4 75
Novr 29 Ai Burrus to my Horse & wagon to town	25
Decr John Haynes to Elem timber	1,65
Janr 1841 to my Horse & Sleigh to Acton	75

May 13th 1841 Drove Cattle to paster
3 Cow for the Poor farm put to John Eaton X
1 Cow for N Thomson put to Nerley Flow X (Haynes
4 Cows for Wm Hunt 2 put to P Flow & 2 put to Rebecca)
2 Cow for Mr Adams put to Rebecca Haynes
2 Cow for Widow Flow one left at Leominster one put
to Rebecca Haynes & Seven Stears put to Mr Easty
4 Stears for John Jones put in my own paster and
2 Cow put to Reuben Haynes
1 Cow for S Puffer Jr put to Reuben Haynes
5 Cow of my own 1 put to J Eaton 2 to P Flow and
2 Stears in my own paster
August 16th Braught home a part of my Cattle of the above

July Israel Haynes Jr to Cash $1 00

Sept Gui Burrus to 8th of iron 28
to 11th of new & 23½ of old iron 57
to a cag of cyder 40

John Brigham to ½ berrel of cyder 75
Samuel Bent to ½ berrel of cyder X 75

Oct 1841
William Hynt to 48th of beef at 6 cents $2,88
Thomas Bent to 49th of Beef at 5 cents X 2 45
Guy Borus to 55th of Beef at 6 cents X 3 30
Barney Pratt to 35th of Beef at 7 cents X 2 45
Leander Haynes to 45th of beef a 5 cents X 2,25
Guy Burrus to my horse & wagon to Cotton 1 00
Decr Israel Haynes Jr to Cash $15 00
Timothy Herrington to 41th of beef X 1 64
Mr Beard at Powder mill to 44th of beef 1 76
Joel Perminter to 46th of beef X 1 84

Feb^r 1842

Guy Burrus to 5 feet of wood — $2 50

Timothy Herrington to one bushel rye — 1 00

Israel Haynes 7^d to Cash — 5 00

May 6th Drave my Cattle to paster
Dr Harns to driving 3 cows put to Capt Tone
Samuel Puffer 3 Cows 1 put to Capt Stone 2 to Rebecca Haynes
Mly 3 Cows & 1 poor farm cow put to John Eaton
2 poor farm heffers put to Rebecca Haynes
Leanders oxen put Rebecca Haynes
Thomas Bent 2 Cow & one calf to Rebecca Haynes
& one of his cows in my paster
Leanders & Elys Stears in my paster

John Haynes to 180 feet of Joice — 2,25
to 138 feet of planch of Israels
to 2275 feet of boards at 14 mills — $31 85
to 548 feet of boards — 76 1

May 1842
John Haynes had 394 feet of boards of Israels

John Haynes to 120 feet of boards — $1 60

Guy Burrus to balance of wood — 3 00

John Haynes to 739 feet of boards — 10 34
July to one Days work of Warren — 1 00

Guy Burrus to one pair of Chickens — 50

Sept 21st Mr Baird to 4 Cord of wood — 13,00
Mr Cilley to 4 Cord of wood — 13,00
Timothy Herrengton 3 Cord of wood — 9,75
Samuel Poller to 2 Cord of wood — 6,50
Tilton to 2 Cord of wood — 6,50
Gray to 1 Cord of wood — 3,25

Guy Burrus to Moving wood and fetching up iron — 1 00

Nov 1842
Guy Burrus to 64 lb of beef X $1 70

J Stewart to beef — — — — 90

1843
Jan 7 John Haynes to my wagon to Boston 50

Feb Guy Burrus to 11½ feet of wood X 3,37
April to Cash 1 00

May 16th 1843 Drove My cattle to Paster
Tidlettle 2 Cows put 1 to Eaton 1 to Rebecca Haynes
Sm Puffer 2 Cow put to Rebecca
Poor Farm 2 Cow put to Eaton
2 of my own Cows put to Eaton 1 to Rebecca
Leanders heffer to Rebecca
My oxen to Rebecca
Cyrus Hunts Stears Elis oxen and
My Stear in My paster

Rebecca Haynes to a plough X 7,50
Recd by Cash 5 00
to Cast Money betwin Leanders Cow & Cyrus 3,00

June 1843

William Hunt thes
to 502 feet to board
1044 feet of timber X $6 27
$2 20

July
Guy Burrus to 3½ feet of wood X 98
to 7½ feet of wood 2 11

Sept John Haynes to Israel and
my oxen 1½ day each 2,25

~~Elbridge Haynes to 4 Stock of plant~~

Sept 22 by a balance due Guy Burrus X 5,00
Guy Burrus to one bushel cleans 60

Oct Baird to one berrel of apple 1,25

Otis Puffer to ½ berrel cyder 66
Nov to one bushel burnaps 25

Oct. 1843

Guy Burrus to 20 Cabeges 100
Nov to my horse & wagon to Brighton 125
to 54th of iron at 2½ cents 135

Elbridge Haynes to 184 feet boards 2,56
to 80 feet plank at 2 cents 160
to 154 feet plank 308

Oct. Simon Carr to one oak tree 1,25
to one Cord of wood 250

George Gaffield to 32½ do. Spokes 13,00

Israel Haynes to Cask 10 00

May 9th 1844 Drove My Cattle to pasture

May 1844
Eli Willes to a balance on accounts 9-48
to one bushel of rye 75
to 2 Galons of rum 60

Otes Puffer To 2 Day work my oxen 150

June Eli Willis to 10 feet of wood 3,75
by Cash 5 00

Sept. Guy Burrus to ½ barrel of cyder 75
to three bushel of onions [illegible]

Junard Pother one bushel of onions [illegible]
one bushel of aples 50

Lewis baird one bushel onions — 67

Oct. Guy Burrus to 49th beef 2,21

Potter & Baird to 89th of beef 3,56

Willis & Foster to 87th of beef 3,48

Octr 1844

Guy Burrus to 10 Calegs — 60

1844 Mr Bush to 34^lb of beef — 170
to a bunch of wood
39^lb of ionies — 42

Eby Willis to 2¼ berrels of cyder — 225
to one berrel — 50

Novr Wingate Bush to 129^lb of beef at 4½ — 480

Oliley & Willis 241^lb of beef at 4¼ — 10,24

Israel Haynes 7^r to cash — 20,00

Decr 16th 1844 Guy Burrus to a balance on acounts — 2,79

Wingate Bush to Cord wood — 3 54

Jan^r 1845

George Gafield
to 4½ day of spoke — $15 56
to 39 feet of round timber at 25 — 9 75

Eli Willis to 17^lb of cheas — 85

Feb^r George Gafield to 20 feet of round timber — 5,00

April J N Bowker to 2 bushel of potatoes — 20

May John Haynes to one days work of oxen — 75

George Gaffield by cash rec^d — 5 00
by an account of Amos Conant — 3 15

John Haynes to a bushel of potatoes — 0,60

July to 236 feet of boards — 3,54
to 204 do do — 3.06

May 9th 1846 Drove Cattle to paster
Eli T Battles 2 oxen John Jones 2 oxen
Josiah Haynes 2 oxen put to Mr Rosent
Josiah Haynes Cow Leanders Cow T Bents
2 Cows 2 Stears & Jm Puffers yealings
put to Rebecca Haynes
the poor farm 2 Cow My 2 Cows put to J Eaton
My oxen 2 Stears Cow & Calf put in my paster

1/1 1834/01

Oct.

Eli Willis to 14 Cord of wood at $3,50 cents 49 00
to one bushel of Turneps 25

Samuel Patter to 2 bushel Turneps 50

Hartewl Foster to one bushel
of Tuneps 25

Samuel Jr Bowker to 48 lb beef 1 92

Dec Eli Willis to 114 lb at 4½ 5 13

April 1846 John Haynes
plow
Oxen to one days plowing 100

May Eli Willis to my oxen 3 day bors one day 2,25

6th Drove My Cattle to paster

Willard Wiley to Israel & horse 1½ day 1,88

July John Hayne to 116 feet of boards 1.74
Sept to Israel & Oxen to plough 1 day 2 00

Octr Edman Burrel to 3 berels of Apples 400
to 100 lb of pumpkins 100
Febr to ten feet of wood 438

Octr Hartewl Foster to 2 Berels of Apples 2 75
to 100 lb of Squashes 150

Willard Wiley 208 feet of Boards 300

Decr Eli J Haynes to 140 lb of beef 750
2 Bushel of Potatoes 150

Jan^r 1847

George Gaffield to 116 doz of Spokes $44 00

April

John Haynes to two Bushel Rye $2 00

May 10

May 12 Drove my Cattle to pastor
& Mr Haynes 3 Cows to C Rament 1 to Webster
Gates Joel Dakin 1 Cow to C Rament

John Haynes to one bushel potatoes $75

Octr Edman Burrel to 25 lb Squashes 38
to one bushel turneps 33
to rivetabegs 40

Decr John Haynes to walnut bulb $3 00
1848
Feb^r to 2 Cord of wood 7,00
March to white oak Duts for hubs 2,25
Boot money due me between Cows 2 13

Octr 1849

John Haynes to my oven one day $75

Foster to one bushel of onions 75

Mary Willis to 1/2 Cord white pine wood 1,25
to 5 feet of Oak wood 2,81
one [illegible] 3 54
Cash 5 00
Cash 1.50
Cash 10
14 16

Novr 1850 John Haynes to 205 feet of boar $2,56

George Gaffield Jr to 48 dozen of Spokes
at 40 cent per dozen $19,20
to 79 feet of plank at 2½ cents 1 90

Jan 1851 John Haynes to Cash $3,00
July to 26 lb of Ches at [illegible] 1 56

Sept 1851

Johnson to 13th Cheas at 6 — 78
to 10 bushel of apples — 1 25
to one Bernel of Appels — 75
one peck of Onions — 17

Oct Hearge Gaffield to 135th old tire — 2.70

Decr Leander & Eli J Haynes Dr
to 53 board logs at $6 00 per thousand
Leander to 100 feet of larg timber
Eli to 64 feet of larg timber
Settled with Leander April the 1st 1851

Janr Johnson to 6 3/4 lb of Chese — X .31

March 1852 Selam Larkin
to one Ox hide 104 lb — 4,16

April 12 Nancy Barker & Abel Haynes
come near to work
789 123456789 123456789

On the swiftness of time

Time steals unperceived away
And never returns again
The Monarch cant command its stay
Nor bid it here remain
He like his subject must submit
[illegible]
He must [illegible] God [illegible]
His kingdom and his Breath

Two yy a die Early rising gives us health
Living frugal brings us wealth
Read down than [illegible] Industrious we show
[illegible] Zealous to imitatate
that I [illegible] the Bee And do whats
If you love me just and right and look
upon the side thats bright Mary Haynes
Sudbury October 20th 1865 our days be
with trouble here our life is but a span and
[illegible] a span
So frail a thing is man Mary Haynes
123456789 123456789 123456

12207 p70

Read see that me
down you I love
than shall love you
up that you If

Question

Sweat study harm doth never breed
Heart being bent therein to feed
When all the storm is gone and past
Shall come a pleasent calm at last
I oft have seen in ashes bed
Lie burning coals of fire red
With Dilligence mark well your mind
You shall in this a question find

Answer

To bring to mind what's past and gone
Night and day doth bring it on
You have a question quickly
May you the answer quickly see

Mary Haynes Adg 26 Years

Have we not all a handhoving after wealth
And sometimes let it undermine our health
Riches are often transitory things
Remember to themselves they oft take wings
Industrious may we strive to be
Endeavour to imitate the ant and busy Bee
Then peace and plenty expect to see

Human nature we all possess
And it is true we all confess
Yes a mote in a neighbour we soon spy
Not thing of the beam that's in our eye
Each one of us are only lent
Soon on earth our time is spent

Mary G. Haynes Adg. 31 1865

And must our Bodies die
Soon to decaye
And must those active limbs of ours
Are mouldering in the clay

Sudbury Oct 28th 1865

Sudbury March 25th 1865

Journey on we have begun
Others have got through
Never more to us return
Ever did the soft adieu
Other or later we all return to dust
and their lie to moulder and rust

Live A pure and virtuous life
And strive to make a loving wife
Useful may you ever be
Respect your friends and family
And may you enjoy Prosperity
Bright days we wish to see
Often we disappointed be
We meet with many trials here
Ever think they are severe
Never murmer or complain
If we do we nothing gain

Since all mankind are form'd of dust
And unto it return we must
Realize this is not our abiding place
And so it is with all our race
Here not a day can call our own
and how soon our race is run

And if you should chance to change your name
May you ever be to me the same
And may you enjoy peace and prosperity
Neibors and friends live in unity
Delight in all that is just and right
An look upon the side that's bright

Hors many friends are dead and gone
And never more they will return
Yet many Blessings have been our lot
Never may they be forgot
Each one when summand must obey
Since ~~little and great~~
Since young and old are call'd away

And now yo while young and in your prime
Listen see how you spend your time
Behold how time glides fast away
Each one of us must soon decay
Remember old age is creeping on
Think how fast our glass is run
Our friends many of them have gone
How soon our journey will be through
And we must bid our friends adieu
Yes here we are only lent
Now soon our time on earth are spent
Each one must pay the debt we owe
Sooner or later we all must go

Massachusetts
Honor is due to virtue
Undertake deliberately
Multiplacation 12345678
Multiplication 1865
Beware of sycophants.
Avoid bad company
Multiplication Table
Join your letters with a fine
hair stroke 12345678910

Mary Haynes Sudbury

12207 p73

Undetake deliberately No 49 to
Undertake deliberately No 48 to
Undertake deliberately No 47 to
Beware of sycophants No 46 to
Avoid bad company No 45 to
Fear god and keep his No 44 to
Deal justly with all No 43 to
Envious persons are No 42 to
Love your enemies No 41 to
Massachussetts No 40 to
Sudbury No 39 to
No 38 to
No 37 to
No 36 to
No 35 to
No 34 to
No 33 to
No 32 to
No 31 to
No 30 to
No 29 to

Early rising gives us health No 28 to
Living frugal brings us wealth No 27 to
Imitate the ant and Busy bee No 26 to
Dealous for plenty and Prosperity No 25 to
No 24 to
No 23 to
Here we placed to till the ground No 22 to
Useful may we all be found No 21 to
Never a mote in a Neighbor spy No 20 to
Think of a beam in our own eye No 19 to
No 18 to
No 17 to
No 16 to
No 15 to
No 14 to
No 13 to
No 12 to
No 11 to
No 10 to
No 9 to
No 8 to
No 7 to

Sudbury January 11th 1836

The Conditions of Sale of the following Lots of wood are as follows (viz)

1st the highest bidder will be the purchaser

2d. there will be a Credit if wished for with two good signers, for those who purchase over ten Dollars to the first day of November next all under ten Dollars cash down if any one wishes to pay Cash down it will be taken within a week after the Sale as it Cannot be paid till said first day of November next the purchasers must be punctual

3d The time given to git off the wood will be untill one year from April next

Sudbury March 13th

Lots			
No	1	to	
No	2	to	
No	3	to	
No	4	to	
No	5	to	
No	6	to	

Sudbury March

Mary Haynes

Sudbury March 15th 1865

While you are young and in your prime
In doing good spend your time.
Learn to shun bad company
Listen to what your parents say
In many ways you may improve
And gain esteem Peace and Love
Months and years glide fast away
and time is making no delay
Kindness show to all mankind
In it pleasure you will find
Neglect no one because he is poor
Give him freely from your store

Many years I have liv'd here
And like a dream it seems here
Remember well infantine days
Yes dont forget the good old ways
Many [illegible] my years proclaim
And my faculties [illegible] the same
Yes grey have come in a place
Now wrinkles have many on my face
Enjoyment seems from me fled
Shall soon be numbered with the dead

12207 p75

Think how we are formed of dust
How soon return to it we must
Old and young are called away
Moments are making no delay
All must leave this world behind
To hope a better one to find

Health is what we all Desire
And patience what we all require
Yes happiness carries sway
Nothing can we carry away
Each one when summond must obey
Sooner or later called away

Sooner or later called away
Health is what we all Desire
And patience what we all require
yes happines carries Sway
Nothing can we carry away
Each one summond must obey
Sooner or latter called away
Finis Sooner

[redacted]

350.
14
1400
350
49

Pierrot
Flagnee
Flag