

THE LOCATION OF THE EXISTING DWELLING AND THE PROPOSED ADDITION ON THIS PROPERTY CONFORMS WITH THE ZONING BYLAW (DIMENSIONAL SETBACK) OF THE TOWN OF SUDBURY, MASSACHUSETTS AND THEY ARE NOT LOCATED IN A SPECIAL FLOOD HAZARD ZONE AS SHOWN ON FLOOD INSURANCE RATE MAP; MIDDLESEX COUNTY, MASSACHUSETTS; MAP NUMBER 25017C0368 F DATED: JULY 7, 2014.

3/21/24 *Joseph March*  
 DATE REGISTERED PROFESSIONAL LAND SURVEYOR



PROPOSED PLOT PLAN  
 IN  
**SUDBURY, MASSACHUSETTS**  
 (MIDDLESEX COUNTY)

FOR: ALBEE  
 SCALE: 1"=30' MARCH 21, 2024

**STAMSKI AND McNARY, INC.**  
 1000 MAIN STREET ACTON, MASSACHUSETTS  
 ENGINEERING - PLANNING - SURVEYING  
 (3083.ZBA.PPL.dwg) 5 Hunt Road SM-3083

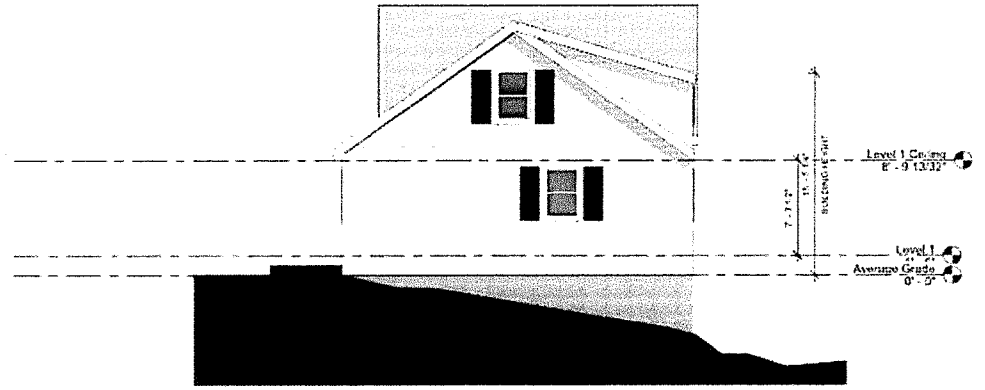

② Side Elevation 2  
3/16" = 1'-0"

NOTE: ELEVATION NOT IN CONSTRUCTION

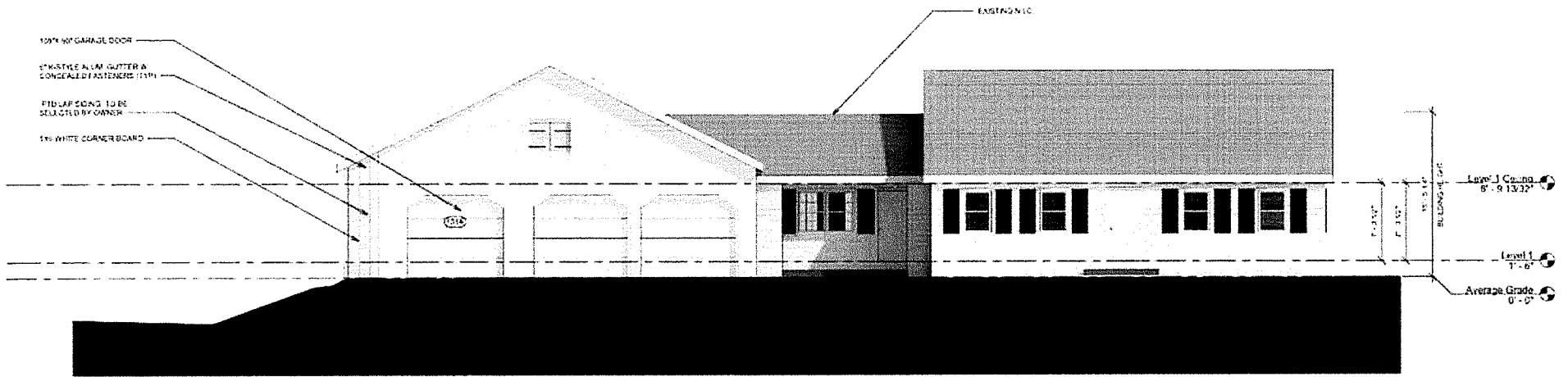

① Front Elevation  
3/16" = 1'-0"

POLYMER TO BE SELECTED BY OWNER

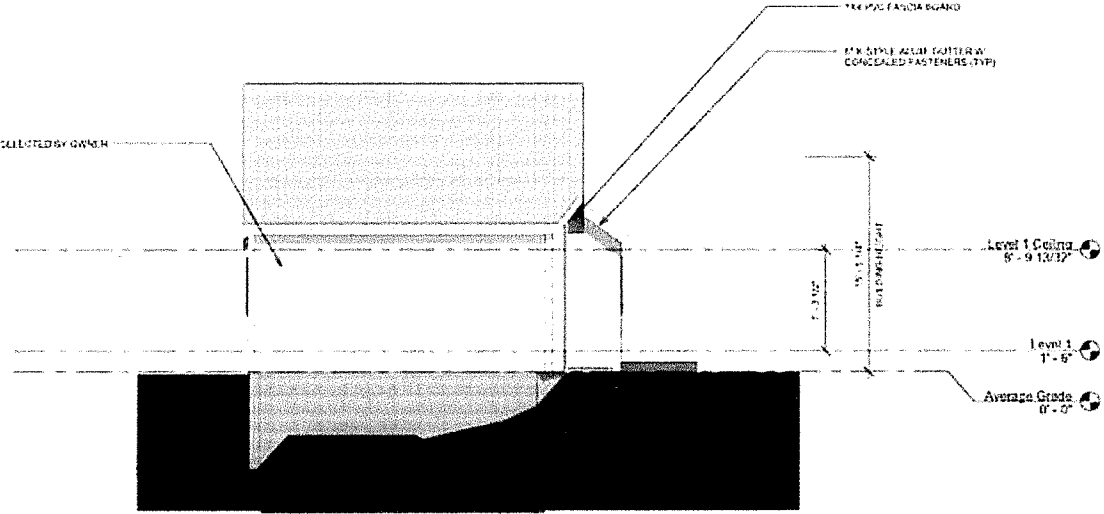

① Side Elevation  
3/16" = 1'-0"

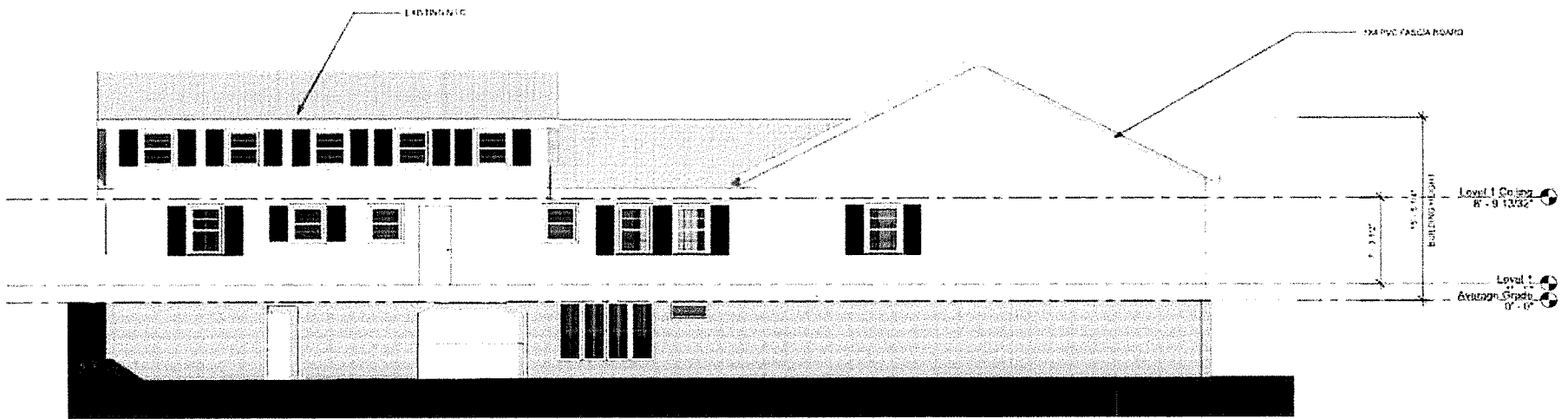

② Rear Elevation  
3/16" = 1'-0"

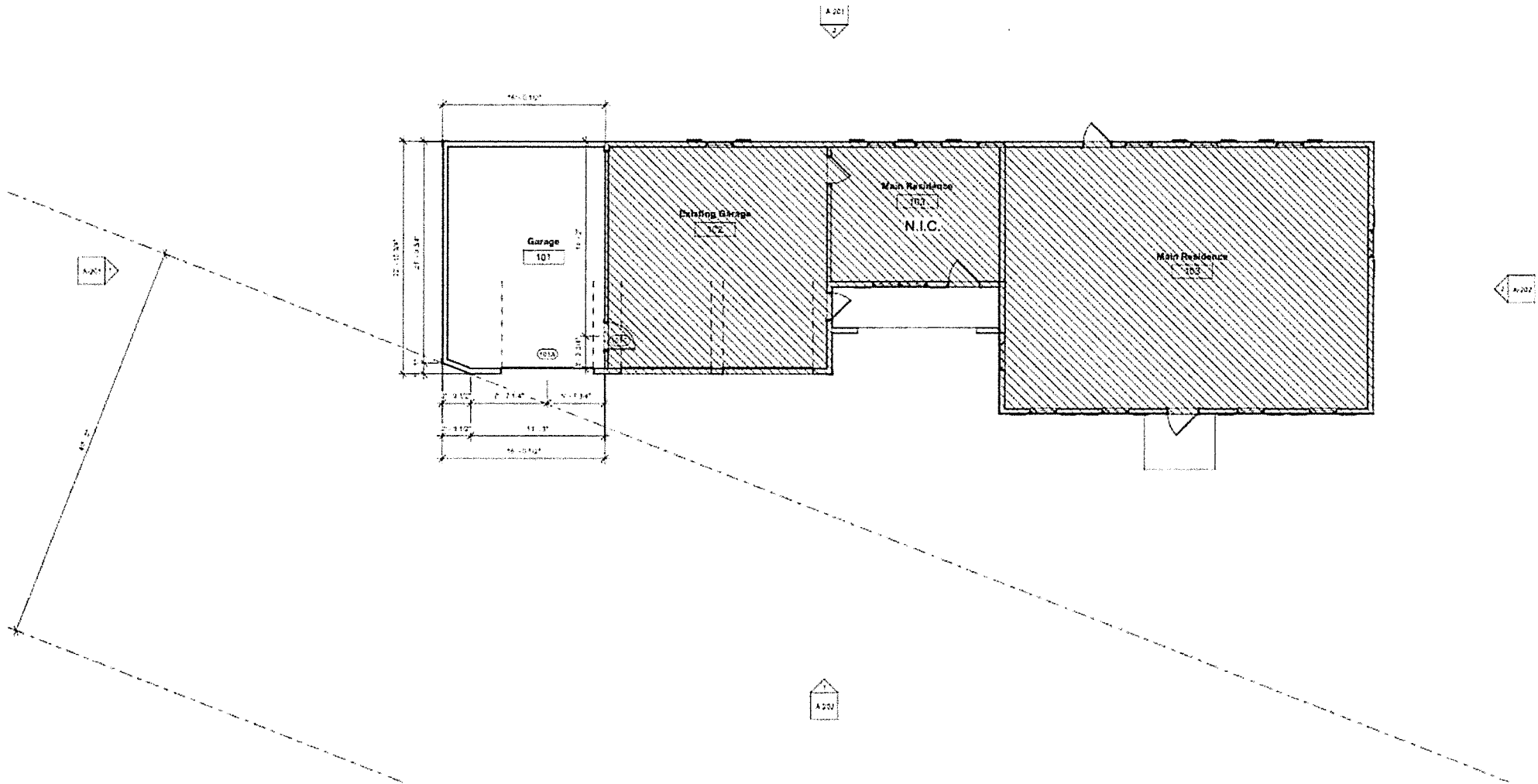

① Level 1  
3/16" = 1'-0"