

**Environmental Monitor Construction Site Inspection Report
MassDOT Project #608164 Construction Contract # 119678
EM Report #1**

Project Description: Bruce Freeman Rail Trail Right-of-Way
Permit Description(s): Order of Condition (MGL Chapter 131, Section 40 and 310 CMR 10.00, Mass DEP File No. 301-1362); 2022 EPA NPDES General Permit for Discharges from Construction Areas ; U.S. Army Corps of Engineers Permit No NAE-2021-01975.

I. General Project Information

Project Name:	Bruce Freeman Rail Trail Right-of-Way
Date of Inspections:	5/8/2024
Bi Weekly/ Monthly Period Covered:	May Weekly Inspection #1
Inspector's Name(s):	Douglas Beach
Inspectors' Contact Information:	dbeach@beta-inc.com

II. Weather Information

	Inspection #1	Inspection #2	Inspection #3	Inspection #4
WeatherUnderground	Inspector: Douglas Beach	Inspector:	Inspector:	Inspector:
Type of Inspection (i.e. non-storm event, pre-storm event, during-storm event or post-storm event):	During-storm event			
Number of days since last rain event greater than .25"	0			
Has there been a storm event since the last inspection?	No			
If yes, please provide storm start date, storm	5/8/2024			
Storm 1:	May 8th (9 hours - 0.98")			
Storm 2:				
Storm 3:				
Storm 4:				
Weather at the time of inspection (i.e. clear, overcast, cloudy, rain, sleet, fog, snow, windy):	Cloudy, rain			
Temperature:	55-60			
Unusual Conditions (drought, severe storm):	No			
Have any discharges occurred since the last	No			
If yes, please describe:				

Note: Inspections should only be conducted on days during work hours while RE or ARE is onsite. The EM should contact the RE to address any immediate corrective actions.

III. General Description of Construction Status (Note: Only filled out for Monthly Report)

5/08/2024 - During this inspection, BETA observed heavy equipment operating in the vicinity of Stations 101+00 and 102+00, and loam was being spread near Stations 256+00 and 262+50.

IV. Status of Existing BMPs		
Control Measure (These are examples; list measures specific to the project)	Cleaning or Repair Needed (yes no n/a)	Comments/Recommendations from the EM
Perimeter Controls	Yes	Perimeter erosion and sedimentation control measures were installed at the commencement of the Project and are in varying conditions across the Site; however, they were generally observed to be degraded. While areas upgradient of degraded controls are temporarily stabilized in some instances, several discharges of sediment beyond the limits of work were observed including at Stations 155+00 to 162+50, Stations 201+50 to 204+00, in the perimeter of Station 221+50, Stations 236+00 to 241+00, Station 247+00, Stations 252+00 to 253+00, Stations 255+50 to 256+00, Stations 292+00 to 294+50, and Stations 313+00 to 316+00. It is recommended that the contractor repair erosion and sedimentation control measures where breaches are occurring and where stabilization has not been achieved. Perimeter controls were also witnessed failing around culverts, cow crossings, and streams. To prevent further sediment migration offsite and downstream, it would be best practice to reinstall erosion and sedimentation controls around these structures.
Inlet Protection Measures	No	
Stabilized Construction Entrances	No	
Stockpile Protections	No	
Dust Control	No	
Street Sweeping	No	
Dewatering Controls	No	
Construction Equipment and Material Storage	No	
Construction and Domestic Waste Storage and Collection	Yes	Construction debris including trash and concrete piles were observed in several locations along the Project and require disposal, including at Stations 125+50, 126+00, 143+50, 163+00, 181+50, 184+50, 1001+00, 185+00, 201+50, 285+00, 285+44, and 334+50.
Location of Sanitary Waste Facilities	No	
Washout Areas	No	
Fertilizers, Herbicides, and Landscape Material	N/A	
Stabilization of Exposed Soil	Yes	Varying degrees of stabilization are present within areas that were constructed/graded as part of the Project. While germination of seed and temporary stabilization have been achieved in several areas such as Stations 107+00 to 117+00, stabilization efforts are required at Stations 155+00 to 162+50, Stations 201+50 to 204+00, Station 221+50, Stations 236+00 to 241+00, Station 247+00, Stations 252+00 to 253+00, Stations 255+50 to 256+00, Stations 292+00 to 294+50, and Stations 313+00 to 316+00. Generally, stabilization of these areas will require the establishment of herbaceous vegetation as depicted on the Project plans, and interim measures including but not limited to straw and jute netting could be used to promote germination.
Overall Adherence to Environmental Permits	No	
<i>Note: Use station numbers, wetland ID or other means to determine locations of BMP's that need repairs.</i>		

V. Compliance Table - Compliance Action Items

V. 1. Compliance Action Items Observed During the One Month Reporting Period Ending [May 31, 2024].

Current Open and Closed Compliance Action Items Observed During the Reporting Period Ending [May 31, 2024]. For those items within the most current two week period, color the Item in blue, as shown on lines 48-50 as an example. RED text indicates that the item is outstanding. Once item is resolved, place resolution date in 'Recommended Resolution/Resolution Date' column, convert to BLACK text, and move to the bottom of the Action Item list. Place resolution date on TOP of resolution action. Each Compliance Action Item is assigned a unique number only to be used to reference that item for the duration of the project. Separate but related Action Items will be labeled in an "Item Number-1 and Item Number-2" manner or similar. Completed action items can be removed once they have appeared in the Bi-Weekly Report to MassDEP

"Urgent" - Needs to be completed immediately, **"High"** - Needs to be completed in < 7 days due to site conditions, proximity to resource areas, anticipated weather, etc., **"Medium"** - Needs to be completed within 7 days and has short-term potential to impact resource areas, **"Low"** - Needs to be completed within 7 days with minimal potential to impact resource areas

Item	Location/ Description	Observation Date	Resolution Due Date	Recommended Resolution / Resolution Date	Comments/Updates
1	Trash and concrete improperly disposed of around Stations 125+50 through 126+00 Priority: Low	5/8/2024	5/15/2024	Pick up loose trash and remove concrete pile from the area in accordance with the SWPPP.	
2	Concrete pile requiring disposal at Station 143+50 Priority: Low	5/8/2024	5/15/2024	Remove concrete pile from the area.	
3	Sediment washout over the slope and existing erosion controls at Stations 155+00 to 162+50 Priority: Low	5/8/2024	5/15/2024	Replace decomposed and damaged compost filter tubes in the areas necessary to contain sediment washout until stabilization measures are completed.	
4	Concrete pile improperly disposed of at Station 163+00 Priority: Low	5/8/2024	5/15/2024	Remove concrete pile from the area.	
5	Turbid water in swale at Stations 167+00 through 172+00 Priority: High	5/8/2024	5/15/2024	Stabilize all contributing areas to the swale and implement stabilization measures over exposed soils within the swale itself once water recedes. It is recommended that the contractor coordinate with MassDOT on stabilization within the swale, which may require jute netting and seed.	
6	Exposed sediment slope at Station 172+00 to 175+00 Priority: High	5/8/2024	5/15/2024	Install temporary sediment controls along the slope such as jute netting and/or straw following the application of seed.	
7	Concrete pile improperly disposed of at Station 181+50 Priority: Low	5/8/2024	5/15/2024	Remove concrete pile from the area.	
8	Concrete pile improperly disposed of at Station 184+50 Priority: Low	5/8/2024	5/15/2024	Remove concrete pile from the area.	
9	Rill erosion resulting in offsite sediment migration at Station 1003+00 Priority: Low	5/8/2024	5/15/2024	Fill in rills and apply seed to stabilize the area. Temporary stabilization measures such as straw and/or jute netting may be required.	

10	Concrete pile improperly disposed of at Station 1001+00 Priority: Low	5/8/2024	5/15/2024	Remove concrete pile from the area.	
11	Concrete pile improperly disposed of at Station 185+00 Priority: Low	5/8/2024	5/15/2024	Remove concrete pile from the area.	
12	Concrete pile improperly disposed of and rill erosion behind concrete pad at Station 201+50 Priority: Low	5/8/2024	5/15/2024	Remove concrete and fill in rills/stabilize area with seed. Temporary stabilization measures such as straw and/or jute netting may be required.	
13	Rill erosion is occurring along the west side of the trail at Stations 201+50 to 204+00 Priority: Low	5/8/2024	5/15/2024	Fill in rills and apply seed to stabilize the area. Temporary stabilization measures such as straw and/or jute netting may be required.	
14	Sediment-laden runoff is being discharged into a stream from the new parking lot at Station 216+50 Priority: High	5/8/2024	5/15/2024	Replace compost filter tubes around the stream and develop a method of redirecting runoff from the parking lot at the source.	
15	Sediment migration off of the trail and into wetlands at Station 221+50 Priority: High	5/8/2024	5/15/2024	Replace damaged compost filter tubes and remove accumulated sediment from areas beyond the limits of work. Once any grading work is completed, apply seed to the slope and stabilize it with jute netting, straw, etc.	
16	Sediment migration beyond the limits of work at Stations 231+00 to 232+00 Priority: Medium	5/8/2024	5/15/2024	Remove accumulated sediment from areas beyond the limits of work and replace compost filter tubes. Once any grading work is completed, apply seed to the slope and stabilize it with jute netting, straw, etc.	
17	Sediment migration beyond the limits of work at Stations 236+00 to 238+00 Priority: High	5/8/2024	5/15/2024	Remove accumulated sediment from areas beyond the limits of work and replace compost filter tubes. Once any grading work is completed, apply seed to the slope and stabilize it with jute netting, straw, etc.	
18	Sediment migration beyond the limits of work at Stations 238+00 to 241+00 Priority: Medium	5/8/2024	5/15/2024	Stabilize steep slopes with jute netting or compost filter tubes to prevent additional land movement and erosion.	
19	Sediment migration into the stream at Station 247+00 Priority: High	5/8/2024	5/15/2024	Install compost filter tubes to prevent further sedimentation of the stream. If dry conditions are present, evaluate whether sediment removal is feasible.	
20	Rill erosion moving offsite on the West side of the trail at Stations 252+00 to 253+00 Priority: Low	5/8/2024	5/15/2024	Add or replace compost filter tubes or straw wattles to stabilize the immediate area until grass grows in.	
21	Washout and erosion issues on the east side of trail at Stations 255+50 to 256+00 Priority: Low	5/8/2024	5/15/2024	Remove material that has eroded offsite and add additional erosion control such as straw wattles, jute netting, or compost filter tubes.	
22	Sand and silt accumulation observed at and beyond the stone for pipe ends at Station 257+00 Priority: High	5/8/2024	5/15/2024	Remove accumulated sand and silt within and beyond the stone for pipe ends. Consider expanding stone apron if required to accommodate flows.	

23	Sediment has accumulated within the cattle crossing at Station 258+00 and is migrating towards adjacent wetlands Priority: High	5/8/2024	5/15/2024	Remove all accumulated sediment and address the sediment release at the source through additional erosion controls and stabilization measures.	
24	Concrete pile improperly disposed of at Station 285+00 Priority: Low	5/8/2024	5/15/2024	Remove concrete pile from the area.	
25	Concrete washout improperly disposed of at Station 285+44 Priority: Low	5/8/2024	5/15/2024	Remove the concrete washout and top layer of impacted material.	
26	Erosion and migration of gravel into a stream observed along the east side of the trail at Stations 292+00 to 294+50 Priority: High	5/8/2024	5/15/2024	Add or replace erosion controls and remove the gravel eroding into wetland streams. Replace gravel and/or supplement with larger stone.	
27	Material washout was observed along the west side of the trail from Stations 313+00 to 316+00 Priority: High	5/8/2024	5/15/2024	Provide supplemental erosion controls and stabilize the slope.	
28	Concrete pile improperly disposed of at Station 334+50 Priority: Low	5/8/2024	5/15/2024	Remove concrete pile from the area.	

V.2. On Going (Longer-Term) Compliance Items

Typically, these items require coordination with MassDEP. If so, remove once approval is obtained from MassDEP

Item	Location/ Description	Observation Date	Resolution Due Date	Recommended/Discussed Resolution	Comments/Updates

VI. Agency Submittals (Note: only filled out for monthly report)

Submittal	Date Submitted	Description	Status

VII. Attachments (#3 only attached with monthly report)

1. Field Sketch
2. Photographic Documentation
3. 3 Week Look ahead schedule

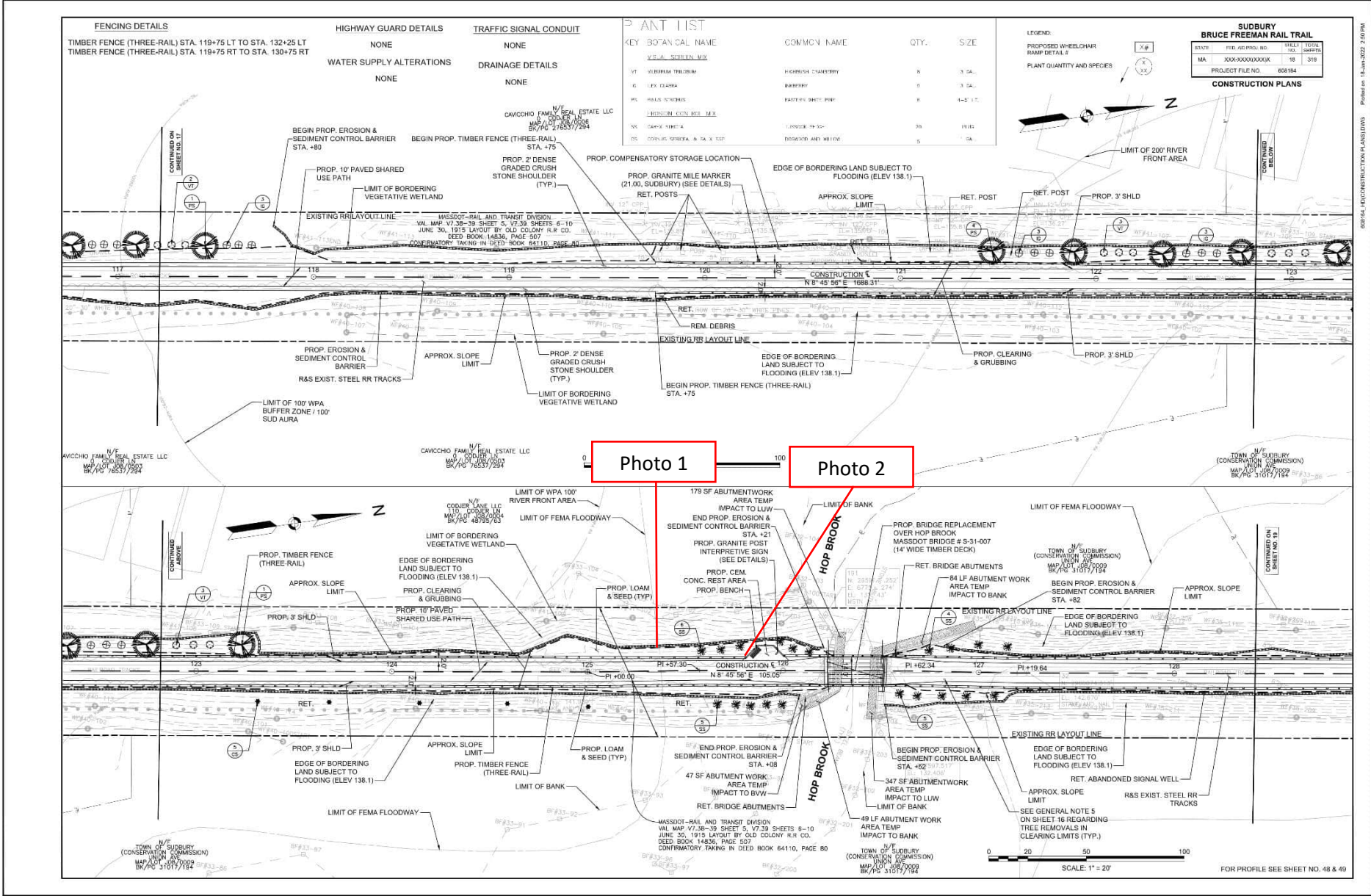

089164-RECONSTRUCTION PLANS.DWG Printed on 18-Jun-2022 2:50 PM

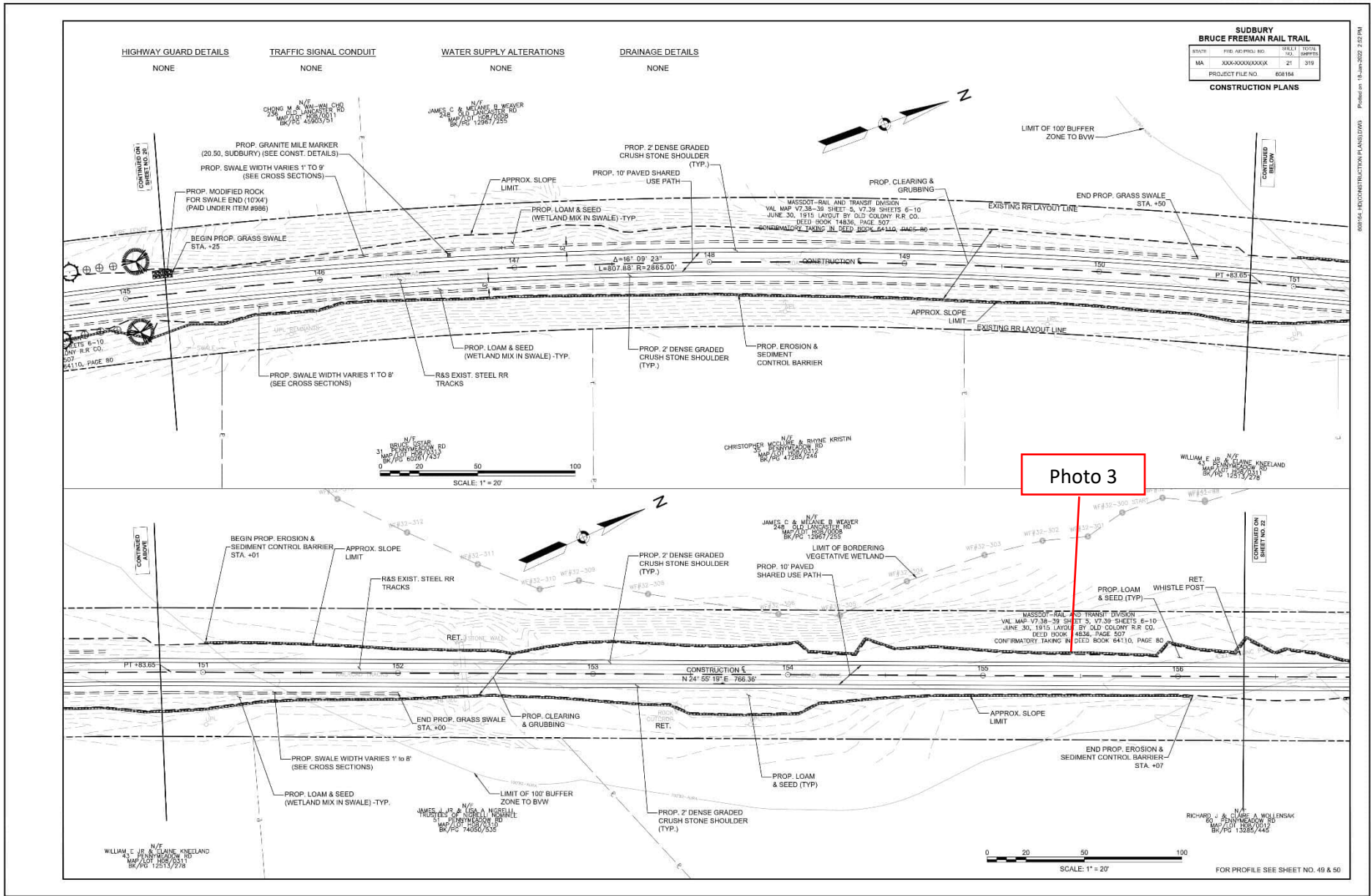

08/14/24, RECONSTRUCTION PLANS.DWG Printed on 18-Jun-2022 2:52 PM

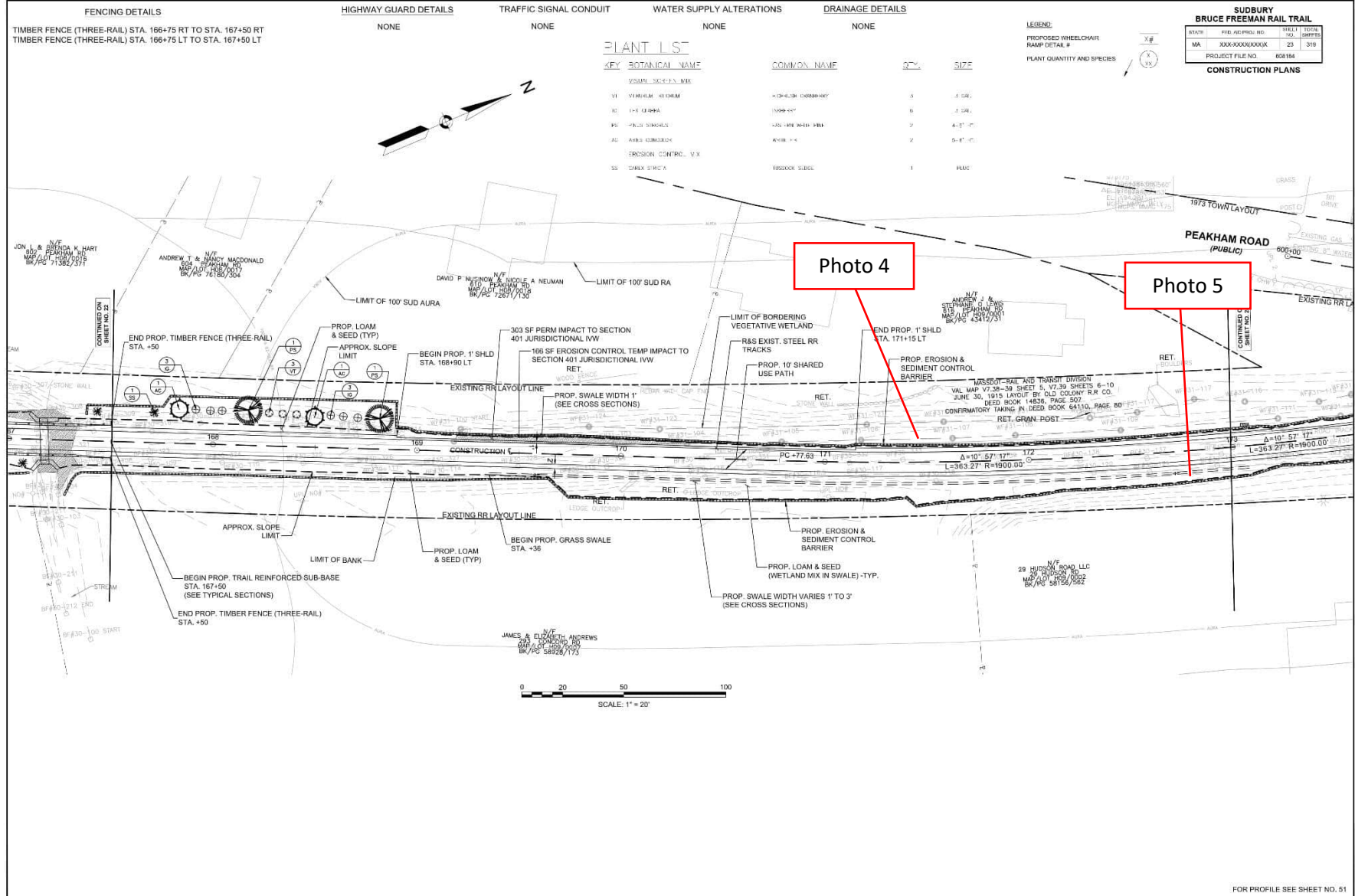

088164_160CONSTRUCTION PLANS18.DWG P: 18-Jun-2022 2:33 PM

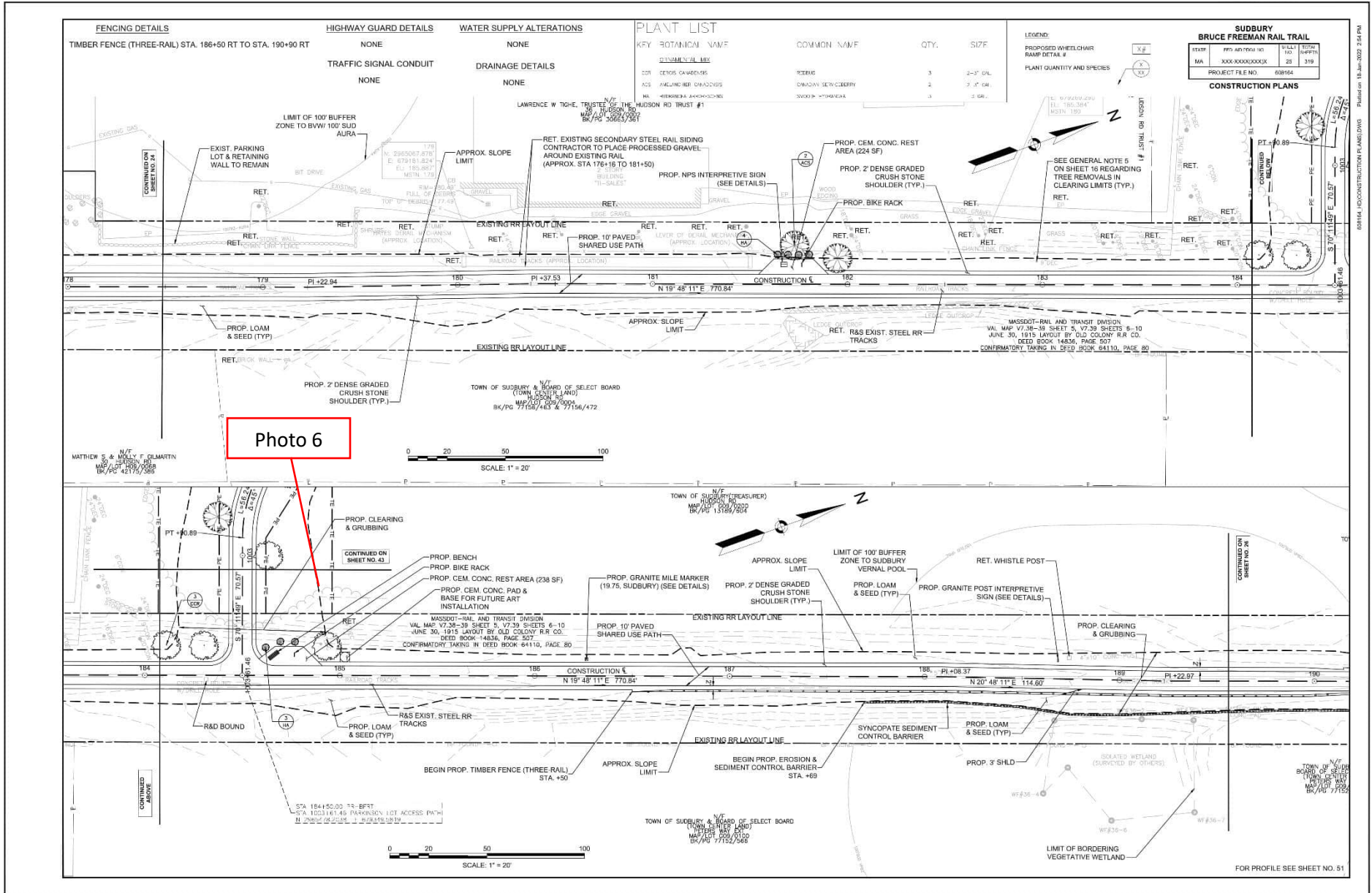

608164.DOC (CONSTRUCTION PLANS).DWG - Published: 18-Jun-2024 2:54 PM

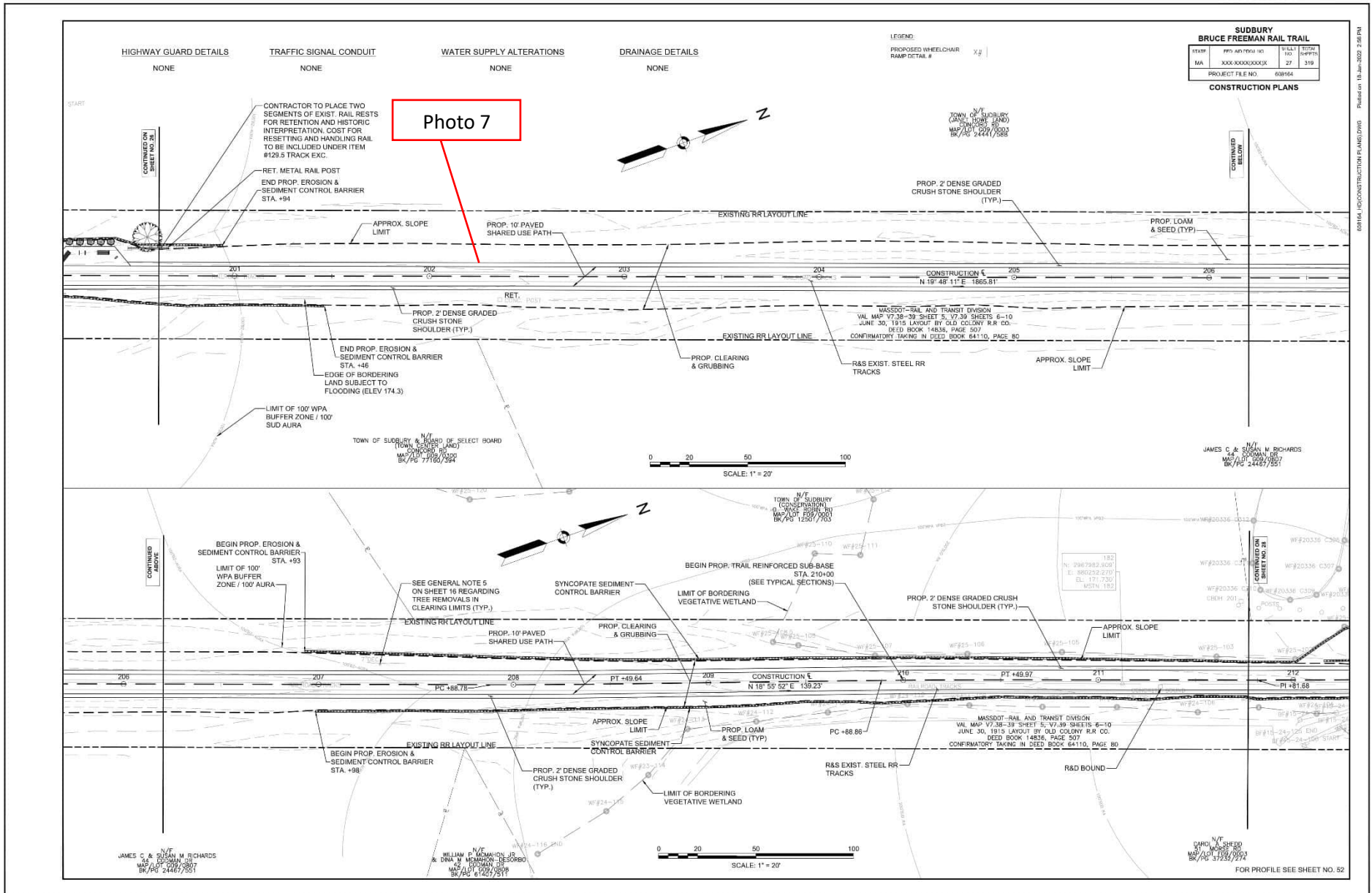

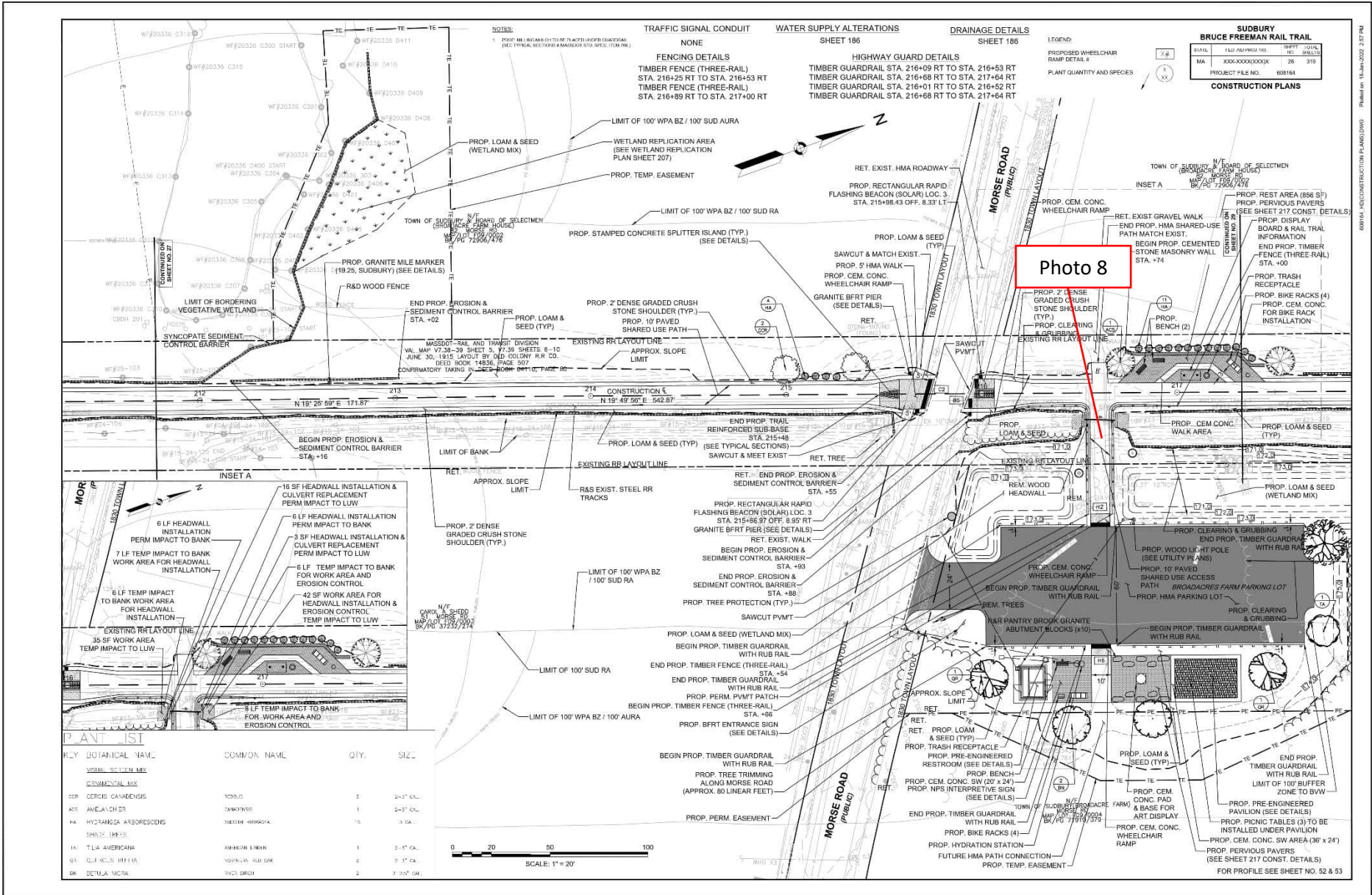

008164 - RECONSTRUCTION PLANS.DWG - PUBLISHED 15-JAN-2022 2:37 PM

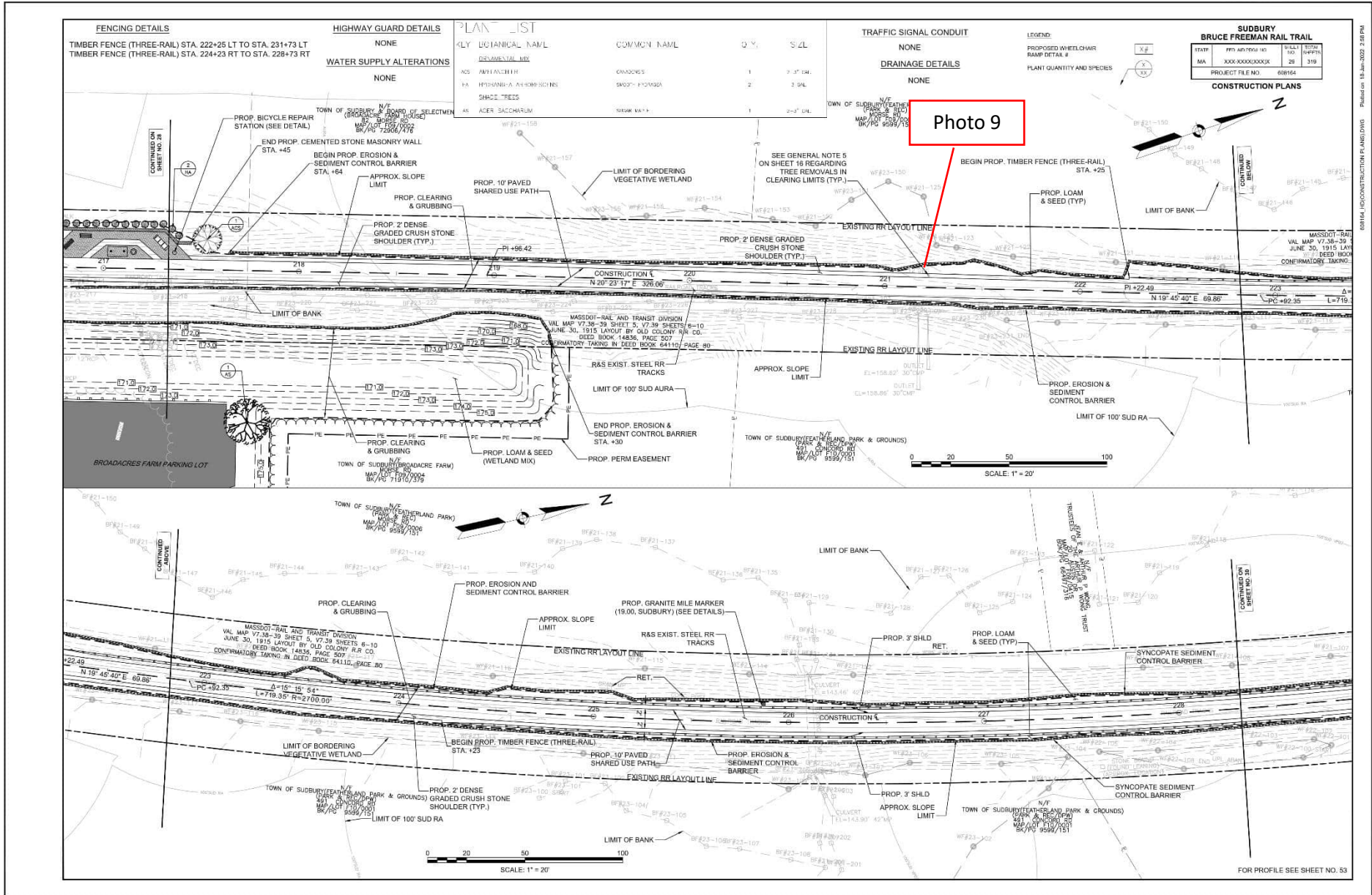

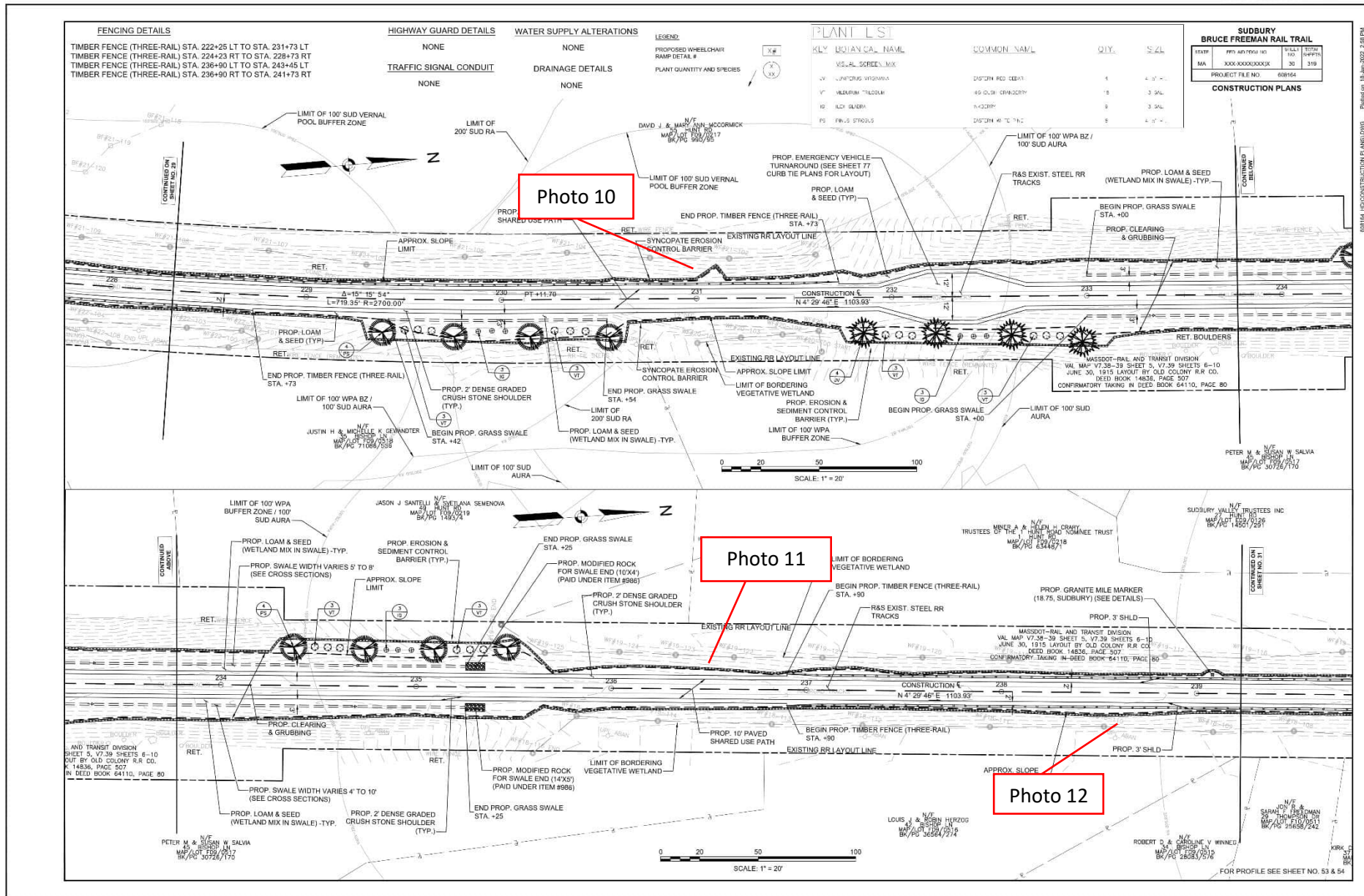

08/14/24 CONSTRUCTION PLANS.DWG | Printed on 14-Jun-2024 2:58 PM

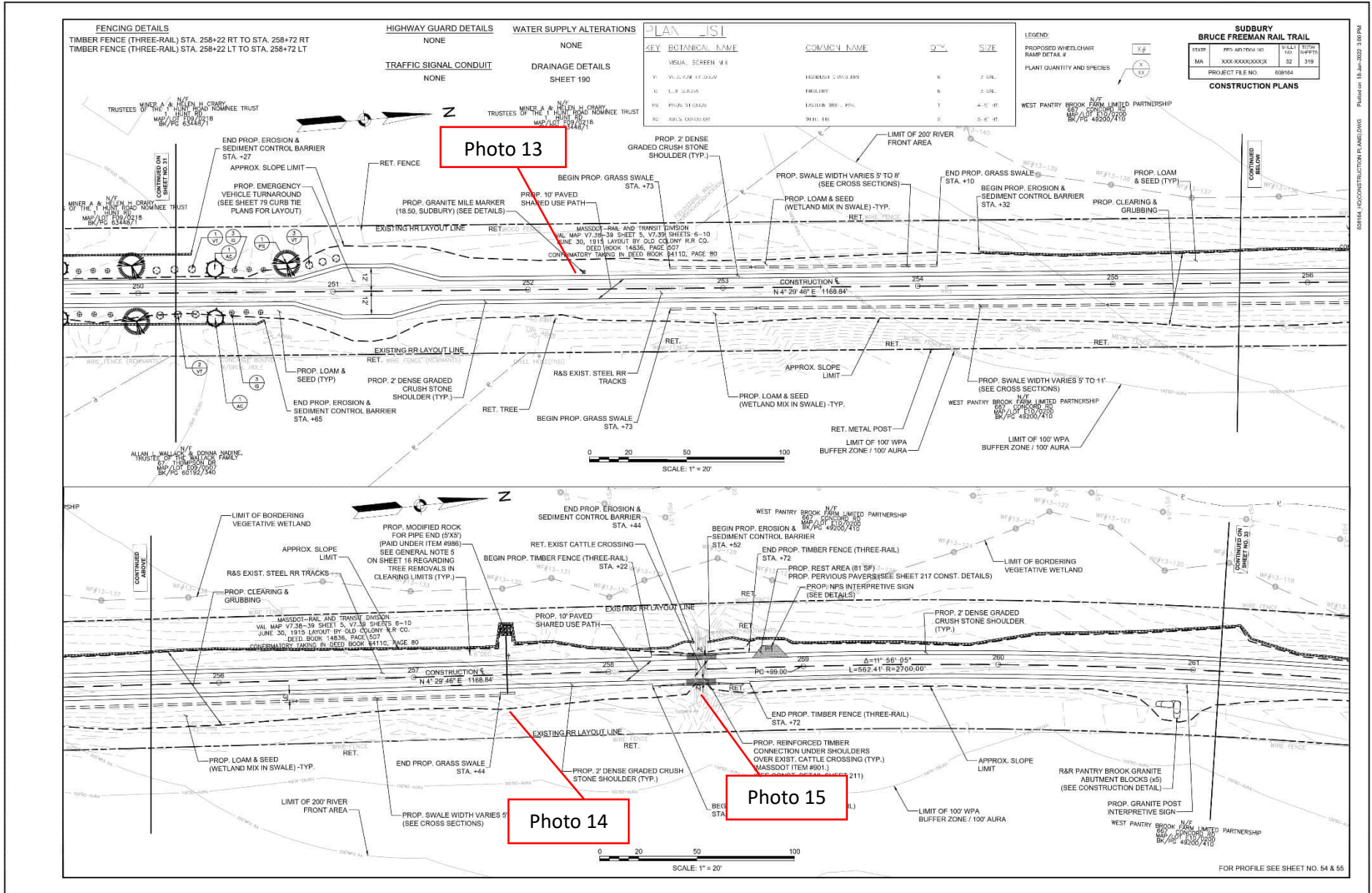

03/14/24 (CONSTRUCTION PLANS).DWG | Printed on 14-Jun-2024 3:00 PM

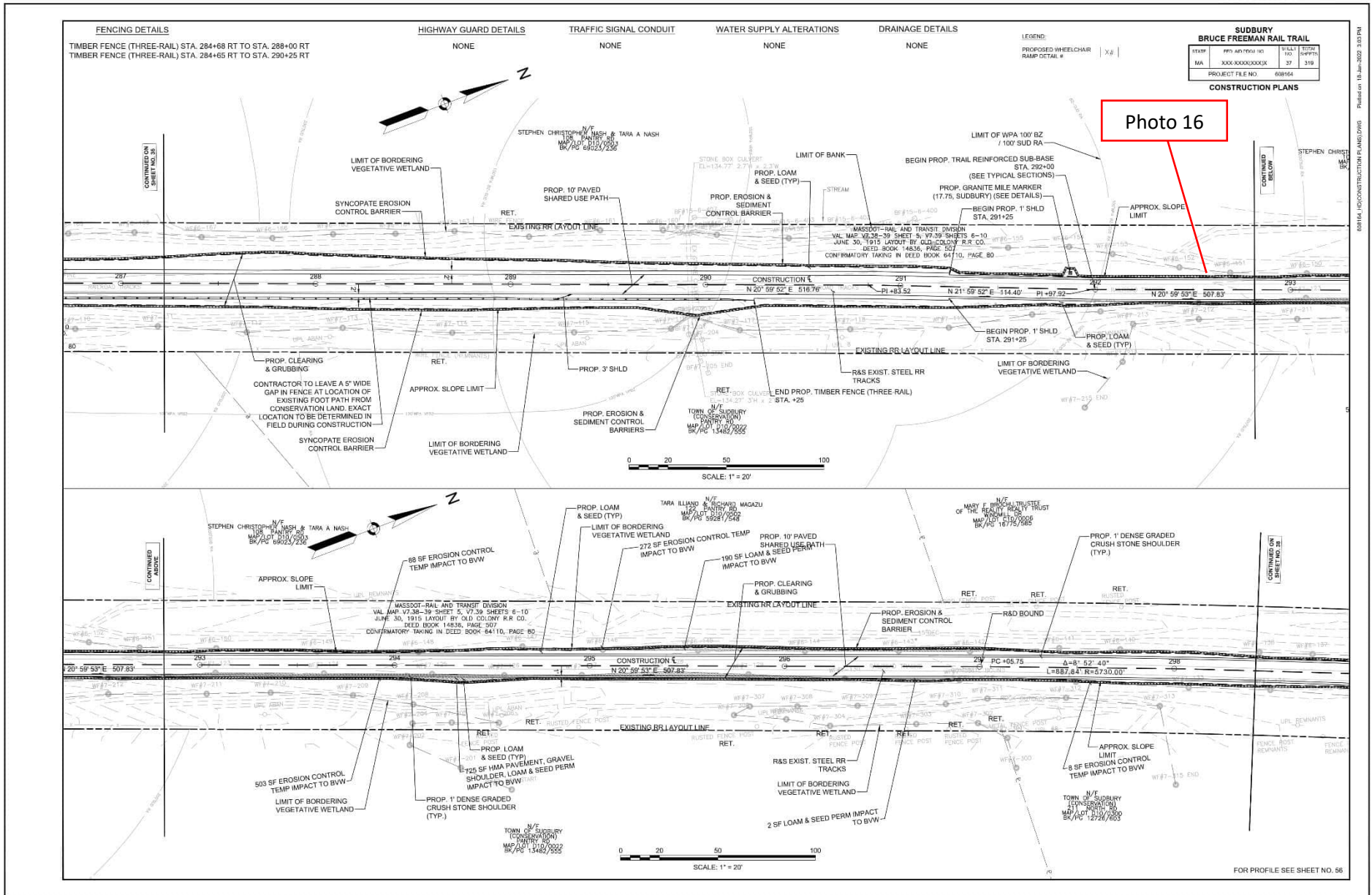

Site Location Bruce Freeman Rail Trail Right-of-Way	BETA Project No. 24.10326.23
--	--

Photo No. 1 **Date:**
5/8/2024

Direction Photo Taken:

Toward the West

Description:

View of debris near Station 125+50 per Compliance Action Item 1.



Photo No. 2 **Date:**
5/8/2024



Direction Photo Taken:



Toward the Northwest



Description:



View of dried concrete and cement washout at Station 125+50 per Compliance Action Items 1, 2, 4, 7, 8, 10, 11, 24, 25, and 28.







Site Location		BETA Project No. 24.10326.23
Photo No. 3	Date: 5/8/2024	
Direction Photo Taken: Toward the West		
Description: Typical view of washout between Stations 155+00 through 162+00 per Compliance Action Item 3.		
Photo No. 4	Date: 5/8/2024	
Direction Photo Taken: Toward the West		
Description: View of turbid water within a channel near Stations 167+00 through 172+00 per Compliance Action Item 5.		

Site Location		BETA Project No. 24.10326.23
Photo No. 5	Date: 5/8/2024	
Direction Photo Taken: Toward the Northeast		
Description: View of exposed soils requiring stabilization along the east side of trail near Stations 172+00 through to 175+00 per Compliance Action Item 6.		
Photo No. 6	Date: 5/8/2024	
Direction Photo Taken: Toward the Northwest		
Description: View of rill erosion along a slope at the intersection of Stations 184+50 and 1003+00 per Compliance Action Item 9.		

<p>Site Location</p>		<p>BETA Project No. 24.10326.23</p>
<p>Photo No. 7</p>	<p>Date: 5/8/2024</p>	
<p>Direction Photo Taken:</p> <p>Toward the West</p>		
<p>Description:</p> <p>View of typical rill erosion and sediment runoff along the west side of the trail from Stations 201+00 through 204+00 per Compliance Action Item 13.</p>		
<p>Photo No. 8</p>	<p>Date: 5/8/2024</p>	
<p>Direction Photo Taken:</p> <p>Toward the East</p>		
<p>Description:</p> <p>View of sediment laden runoff being discharged from the parking lot into the stream at Station 216+50 per Compliance Action Item 14.</p>		

<p>Site Location</p>		<p>BETA Project No. 24.10326.23</p>
<p>Photo No. 9</p>	<p>Date: 5/8/2024</p>	
<p>Direction Photo Taken:</p> <p>Toward the West</p>		
<p>Description:</p> <p>View of washout overtopping compost filter tubes at Station 221+50 per Compliance Action Item 15.</p>		
<p>Photo No. 10</p>	<p>Date: 5/8/2024</p>	
<p>Direction Photo Taken:</p> <p>Toward the West</p>		
<p>Description:</p> <p>View of washout overtopping compost filter tubes at Station 231+00 per Compliance Action Item 16.</p>		

Site Location		BETA Project No. 24.10326.23
Photo No. 11	Date: 5/8/2024	
Direction Photo Taken: Toward the Northeast		
Description: View of washout overtopping compost filter tubes resulting in sediment/soil accumulation within the wetland along the east side of the trail between Stations 236+00 and 238+00 per Compliance Action Item 17.		
Photo No. 12	Date: 5/8/2024	
Direction Photo Taken: Toward the West		
Description: View of washout overtopping compost filter tubes near Stations 238+00 and 241+00 per Compliance Action Item 18.		

Site Location		BETA Project No. 24.10326.23
Photo No. 13	Date: 5/8/2024	
Direction Photo Taken: Toward the West		
Description: View of rill erosion along exposed soils near Station 252+00 per Compliance Action Item 20.		
Photo No. 14	Date: 5/8/2024	
Direction Photo Taken: Toward the East		
Description: View of stone with pipe ends with accumulated sediment at Station 257+00 per Compliance Action Item 22.		

Site Location	BETA Project No. 24.10326.23
----------------------	--

Photo No. 15	Date: 5/8/2024	
Direction Photo Taken: Toward the Southeast		
Description: View of a cattle crossing filled with sand and silt that is discharging to a wetland near Station 258+00 per Compliance Action Item 23.		

Photo No. 16	Date: 5/8/2024	
Direction Photo Taken: Toward the West		
Description: View of typical areas where gravel and sand material is eroding and resulting in discharges to the stream between Stations 292+00 and 294+50 per Compliance Action Item 26.		