

PRIME FARMLAND

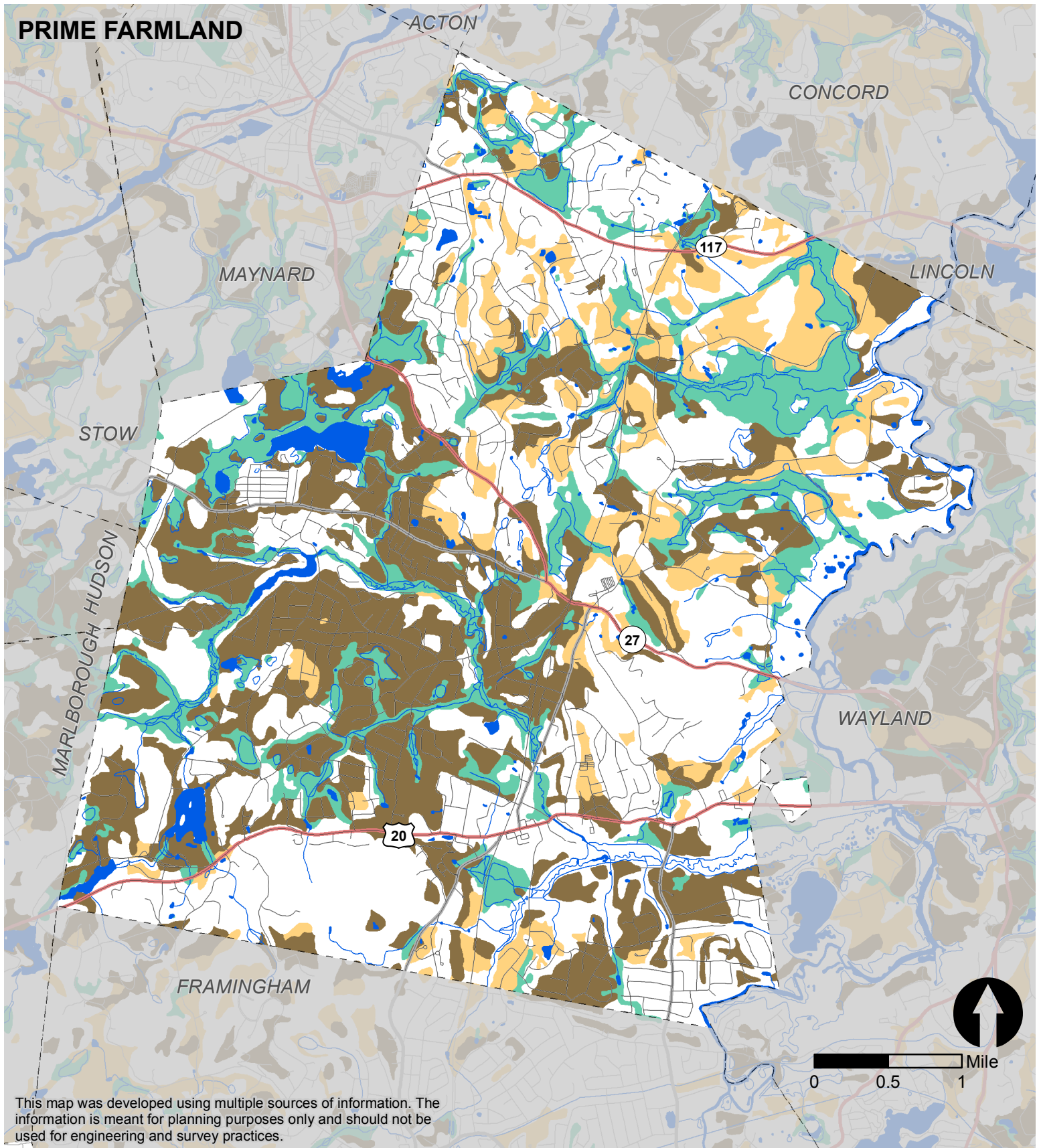

- Numbered Highway
- Major Road, Collector
- Minor Road, Arterial, Local
- Local Roads
- Streams
- Surface Water

Prime Farmland

- Prime farmland
- Farmland of statewide importance
- Farmland of unique importance

NATURAL HABITAT

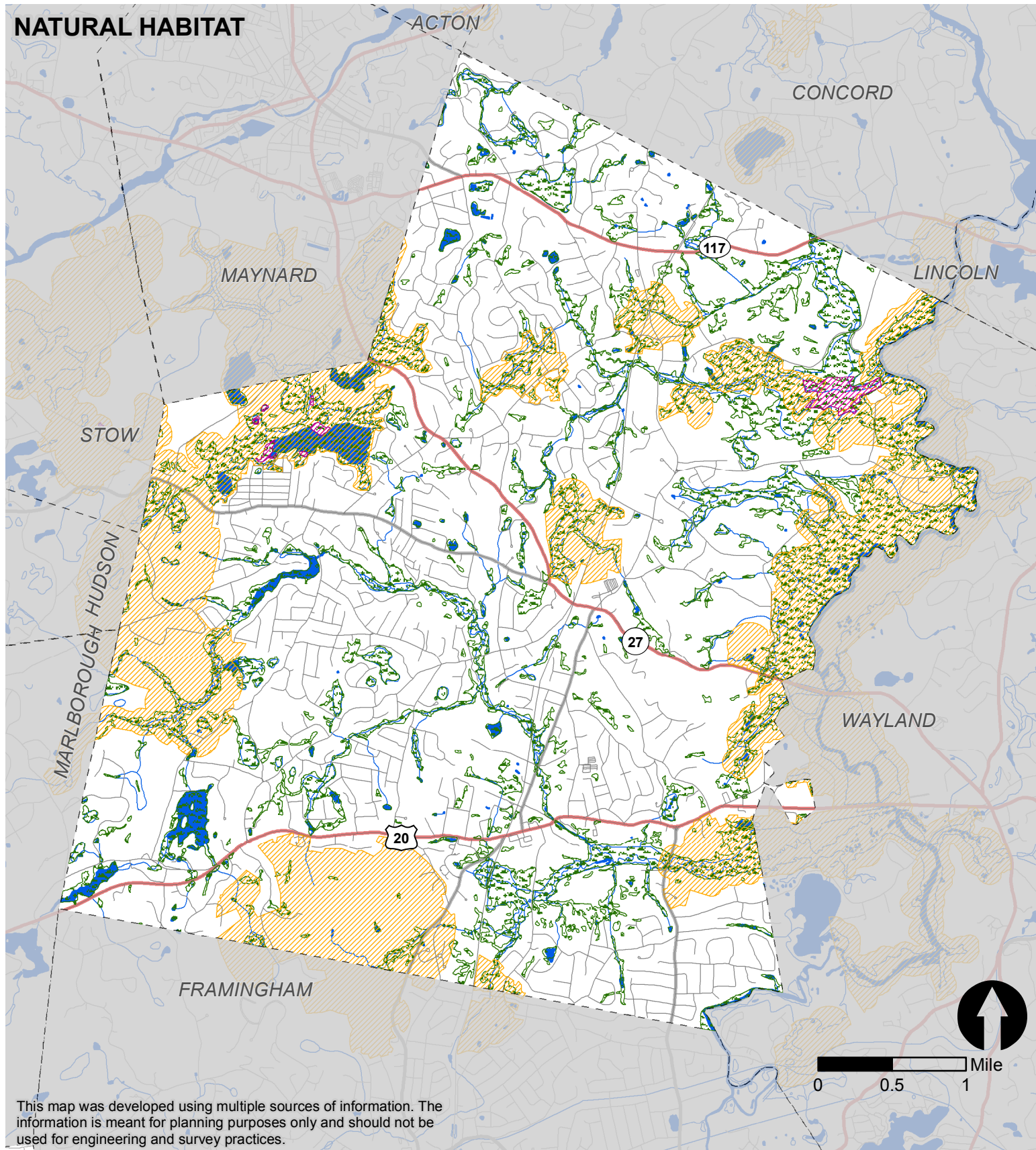

- | | |
|-----------------------------|--|
| Numbered Highway | Wetlands |
| Major Road, Collector | NHEP Natural Communities |
| Minor Road, Arterial, Local | NHEP Priority Habitats of Rare Species |
| Local Roads | |
| Streams | |
| Surface Water | |

GROUND WATER RESOURCES AND PROTECTION

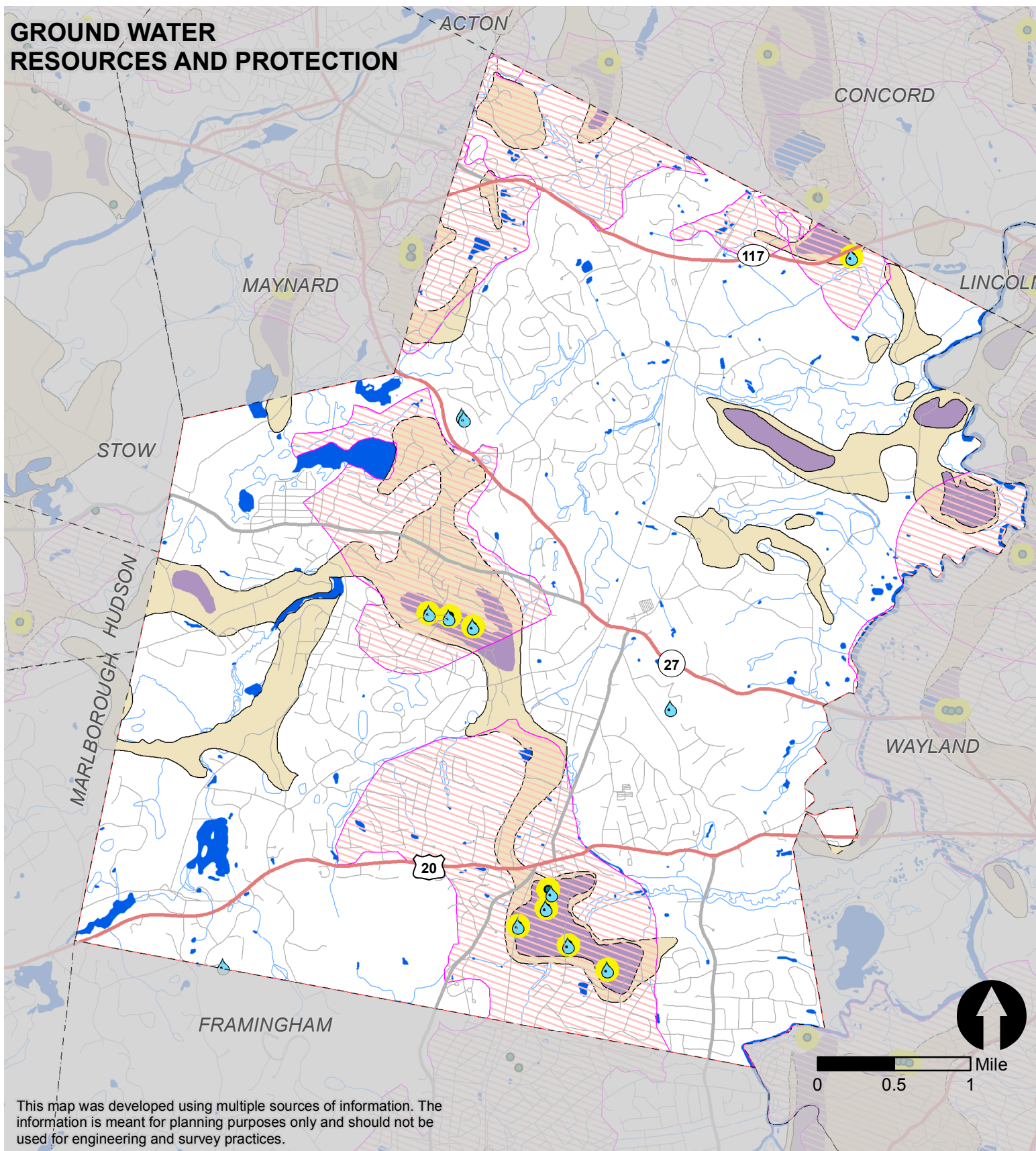

- | | |
|-----------------------------|--|
| Numbered Highway | Public Water Supply Well (DEP) |
| Major Road, Collector | Zone I Water Supply Protection |
| Minor Road, Arterial, Local | Zone II Water Supply Protection |
| Local Roads | AQUIFERS |
| Streams | High yield (> 300 gallons per minute) |
| Surface Water | Medium yield (100-300 gpm) |

SURFACE WATER AND FLOOD ZONES

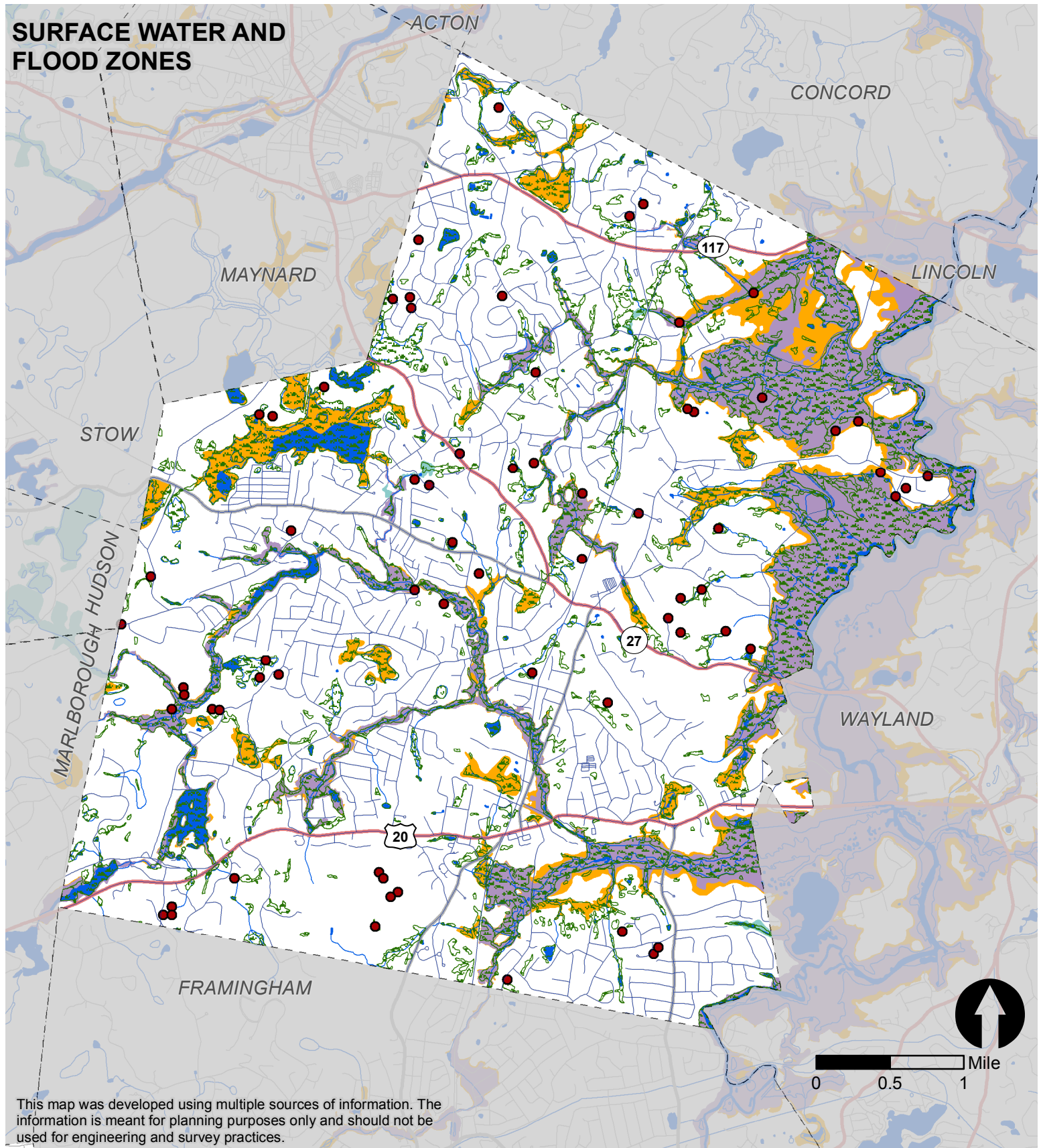

- | | |
|-----------------------------|--|
| Numbered Highway | Wetlands |
| Major Road, Collector | NHEPS Certified Vernal Pool |
| Minor Road, Arterial, Local | Flood Zones |
| Local Roads | X (500 yr floodplain) 0.2% Annual Chance of Flood Hazard |
| Streams | A (100 yr floodplain) 1% Annual Chance Flood Hazard |
| Surface Water | AE - Regulatory Floodway |